Maryland Horse

April 1991 / $3.50

The Thoroughbred magazine for the Mid-Atlantic region

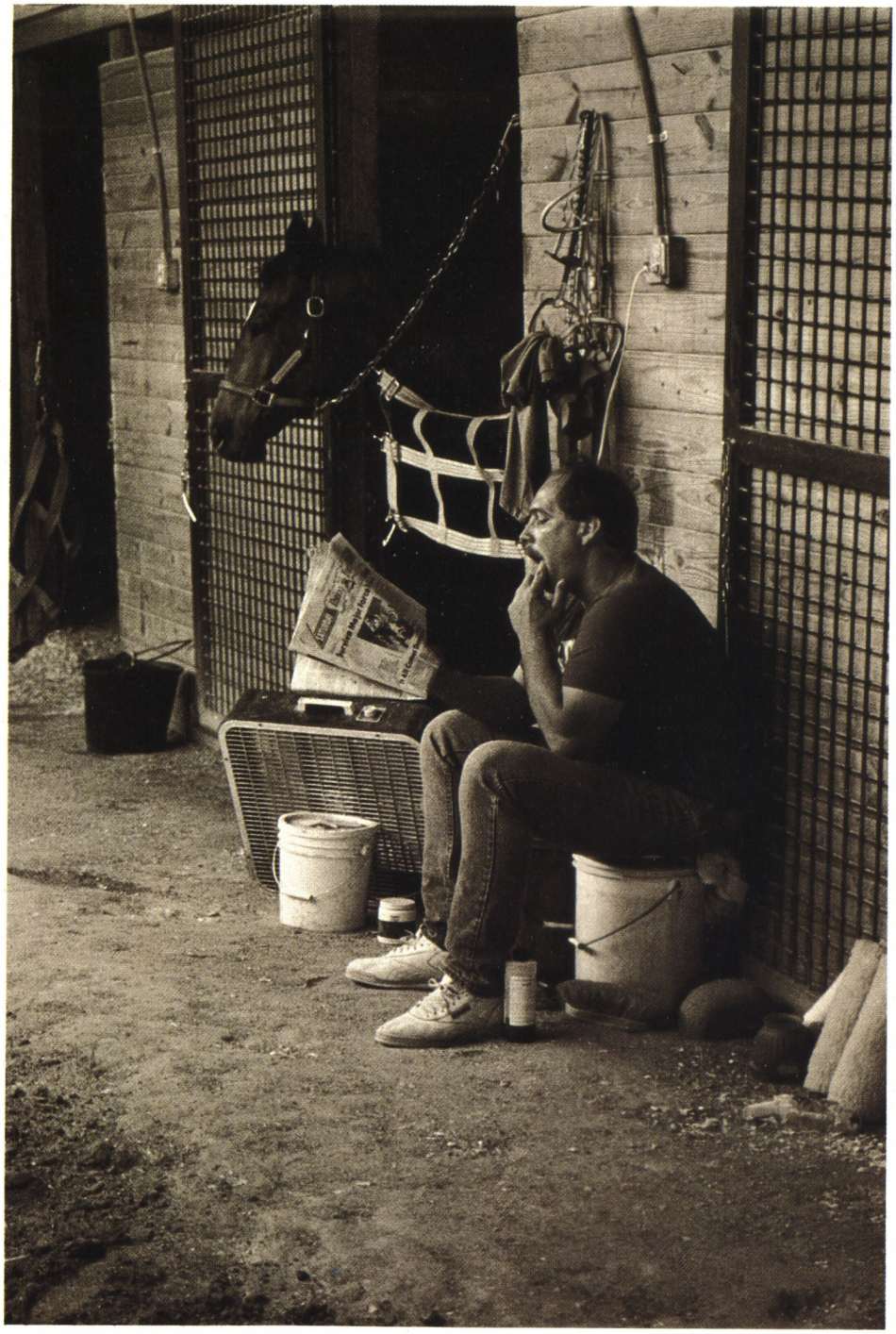

Shedrow scene
by Sosuke Kanda

0 74470 75054 3 04

ALLEN'S PROSPECT

Bay, 1982, 16.1 Hands, by Mr. Prospector—Change Water by Swaps

MARYLAND'S NATIONAL STALLION

Sire of 16 winners, including three stakes winners in his first crop

XRAY wins at Del Mar

RITCHIE TRAIL (inside) captures Gay Matelda S at Laurel

RICHARD'S LASS airs at Aqueduct

FIND A PENNY gallops at Gulfstream

ALLEN'S PROSPECT (Mr. Prospector—Change Water, by Swaps)
CARNIVALAY (Northern Dancer—Obeah, by Cyane)

CITIDANCER (Dixieland Band—Willamae, by Tentam)
CORRIDOR KEY (Danzig—Come My Prince, by Prince John)

COUNTRY LIFE FARM

ESTABLISHED 1933
MARYLAND'S OLDEST FAMILY-OWNED BREEDING FARM
P.O. Box 107, Bel Air, Maryland 21014 ■ (301) 879-1952, 877-7422 ■ FAX (301) 879-6207

That Million $ Edge . . .

It's approaching the time to plan your "selected" yearlings' future. The nomination process is underway for our annual fall selected yearling sale at Timonium. Keep in mind that a special section of the catalogue will feature your yearlings that are fully nominated to Maryland's most exciting day of racing the "Maryland Million". Call us today for nomination forms.

Fall Selected Yearling Sale

September 29

Nominations Close April 15th.

Fasig-Tipton Midlantic

120 South Broad Street Kennett Square, PA 19348 (215) 444-9000 (301) 252-5860 Fax (215) 444-9003

T. Mason Grasty, Executive Vice President

Upcoming 1991 Maryland Fund Stakes

Offering $2 million annually in purse money for registered Maryland-breds.

2-YEAR-OLDS		
August	Rollicking Stakes	$50,000-guaranteed, 6 fur.
November	Devil's Bag Stakes	$75,000-guaranteed, 7 fur.
December	Md. Juvenile Championship	$150,000-guaranteed, 1 1/16 mi.
2-YEAR-OLD FILLIES		
August	Smart Angle Stakes	$50,000-guaranteed, 6 fur.
Oct./Nov.	What a Summer Stakes	$75,000-guaranteed, 7 fur.
November	Maryland Juvenile Filly Championship	$150,000-guaranteed, 1 1/16 mi.
December	Heavenly Cause Stakes	$60,000-guaranteed, 6 1/2 fur.
3-YEAR-OLDS		
April 13 Pimlico	Deputed Testamony Stakes	$75,000-guaranteed, 1 1/8 mi.
June/July	Humphrey S. Finney Stakes	$75,000-guaranteed, 1 1/6 mi., turf
Sept./Oct.	Northern Dancer Stakes	$100,000-guaranteed, 1 1/8 mi.
3-YEAR-OLD FILLIES		
April 28 Pimlico	Caesar's Wish Stakes	$75,000-guaranteed, 1 1/16 mi.
June/July	Pearl Necklace Stakes	$75,000-guaranteed, 1 1/16 mi., turf
August	Twixt Stakes	$100,000-guaranteed, 1 1/8 mi.
3 & UP		
August	Find Stakes	$75,000-guaranteed, 1 1/8 mi., turf
Oct./Nov.	Challedon Handicap	$60,000-guaranteed, 7 fur.
3 & UP, FILLIES & MARES		
May	Geisha Stakes	$100,000-guaranteed, 1 1/16 mi.
September Timonium	Alma North Stakes	$40,000-added, 1 1/16 mi.
December Laurel	All Brandy Handicap	$75,000-guaranteed, 1 1/8 mi.

Another $2 million will be distributed in bonus awards for breeders, owners and stallion owners of registered Maryland-breds.

An additional $50,000 in stakes funds may also be paid for split races, enhanced purses or allowance races.

For more information, contact Maryland Horse Breeders Association, P.O. Box 427, Timonium, MD 21093 (301) 252-2100

Maryland Horse Breeders Association

The purposes of the Maryland Horse Breeders Association, a corporation chartered in 1929, are to encourage, promote, protect and improve the horse breeding industry in Maryland.

In addition to representing the Maryland Horse industry on legislative and regulatory matters, the MHBA functions as an informational resource for Thoroughbred breeders and owners, for the media, for national, community and governmental organizations, and for the general public.

Officers

PRESIDENT
King T. Leatherbury

VICE-PRESIDENT
J.W.Y. Martin Jr.

SECRETARY-TREASURER
Betty Shea Miller

EXECUTIVE VICE-PRESIDENT
Richard W. Wilcke

Directors

William Albright, J. William Boniface, William K. Boniface, Thomas Bowman, Kimball C. Firestone, King T. Leatherbury, Donald P. Litz Jr., Robert T. Manfuso, J.W.Y. Martin Jr., James McManus, Betty Shea Miller, John C. Mobberley, Joseph P. Pons Jr., Barclay Tagg, Katharine M. Voss

DIRECTOR OF SPECIAL EVENTS
Cricket Goodall

DIRECTOR OF ADMINISTRATION
Edward W. Despeaux

DIRECTOR OF PUBLICATIONS
Barrie B. Reightler

ADMINISTRATOR, MARYLAND FUND
Georgia L. Dovell

RECEPTIONIST
Gale Shaffer

Maryland Million Ltd.

Maryland Million Ltd. is a membership association chartered in 1985 and dedicated to the improvement and promotion of Thoroughbred racing and breeding in Maryland. Its main event is Maryland Million Day, the richest state stallion stakes program in America, featuring nine title-sponsored races for Maryland-conceived Thoroughbreds. Maryland Million Day is the culmination of official "Thoroughbred Week in Maryland."

Executive Committee

CHAIRMAN
James McManus (Jim McKay)

PRESIDENT
Geoffrey A. Huguely

VICE-PRESIDENT
J. William Boniface

SECRETARY-TREASURER
Katharine M. Voss

David Hayden, King T. Leatherbury, Robert T. Manfuso, J.W.Y. Martin Jr., R. Richards Rolapp

EXECUTIVE DIRECTOR
Richard W. Wilcke

ASSISTANT DIRECTOR
Cricket Goodall

DIRECTOR OF PUBLICITY
Joseph B. Kelly

ADVISORY BOARD

Lawrence J. Abbundi, Howard M. Bender, Ernest J. Colvin, Joseph A. De Francis, Charles Fenwick Jr., Kimball C. Firestone, C. Oliver Goldsmith, Richard J. Hoffberger, C. Frank Hopkins, Dan G. Lay, Robert P. Levy, John A. Manfuso Jr., Betty Shea Miller, Howard M. Mosner Jr., Lynda J. O'Dea, Michael Pons, Carlos Rivera, Wayne W. Wright

Maryland Horse serves Thoroughbred breeders, trainers, owners and enthusiasts in a six-state region: Maryland, Delaware, Pennsylvania, New Jersey, Virginia and West Virginia. The magazine's primary purpose is to promote the Thoroughbred racing and breeding industry in Maryland along with its vital secondary markets—steeplechasing, eventing, hunting, showing, polo, etc.

EDITOR
Richard W. Wilcke

DIRECTOR OF PUBLICATIONS ADVERTISING & DESIGN
Barrie B. Reightler

MANAGING EDITOR
Lucy Acton

SENIOR EDITOR
Marge Dance

PRODUCTION
Betty Fairbank

ADVERTISING
Kristen Mowery

CIRCULATION
Anne M. Warner

RESEARCH
Cindy Deubler

CONTRIBUTING EDITOR
Margaret Worrall

PHOTOGRAPHERS
Neena Ewing
Cappy Jackson

Maryland Horse (ISSN 0025-4274) is published 11 times per year, monthly except bi-monthly August/September, by the Maryland Horse Breeders Association, 201 West Padonia Road, Lutherville-Timonium, Md. 21093. (301) 252-2100. Subscription rate $30 per year, which entitles subscriber to receive Mid-Atlantic Thoroughbred Stallion Directory and Mid-Atlantic Thoroughbred Statistical Review. Foreign subscription rate $39 per year (surface mail), payable by U.S. money order or by bank draft payable in U.S. funds. Subscription price included in annual membership dues to the Maryland Horse Breeders Association.

Second-class postage paid at Lutherville-Timonium, Md. 21093 and additional mailing offices.

POSTMASTER: Send address changes to **Maryland Horse**, P.O. Box 427, Timonium, Md. 21093.

Single Copies: $3.50, back issues past six months $5. Mid-Atlantic Stallion Directory, $10. Mid-Atlantic Statistical Review, $10.

Maryland Horse Shows Association, Inc.: **Maryland Horse** has been designated the official publication of the Maryland Horse Shows Association, Streett E. Moore, President; Rebecca Foster-Markward, Secretary.

Acknowledgements: Statistics and results of North American racing, as given in **Maryland Horse**, are based upon the copyrighted charts and tabulations of *Bloodstock Research, Inc.*, *Daily Racing Form* and *American Racing Manual*, published by Daily Racing Form, Inc. Special line drawings by Paul Brown.

Printed by WAVERLY PRESS, INC., Easton, Md.

© Copyright 1991
Maryland Horse Breeders Association, Inc.

April, 1991

Maryland Horse

The Thoroughbred magazine for the Mid-Atlantic region

Volume 57, Number 4

Table of Contents

22 Recalling a champion of yesteryear
Maryland-bred Gallorette achieved lasting fame in the 1940s by meeting—and defeating—the best of both sexes.

28 Safely Kept heads lineup of 1990 stars
Voted best of their divisions were Wide Country, Haymaker, Valay Maid, Restless Con, Northern Wolf, Ten Keys and French Hill.

36 Cinderella story comes true with Valay Maid
Joe Hamilton describes how he and his wife Betty bred top 3-year-old filly from a $2,000 mare.

42 "All we need is that one good horse . . ."
Owner/breeder/trainer Gary Reihart, five-term president of the Pennsylvania Horse Breeders, shares his perspective on the business.

49 Japanese-born Sosuke Kanda focuses on Thoroughbreds
"Thoroughbreds themselves are considered works of art . . . I just put them into my films," says Maryland Institute graduate.

Departments

4 Sporting Calendar
8 Letters to the Editor
10 Personal Perspective
44 What's New in Maryland
56 Maryland sire rankings
60 Maryland-Bred Stakes Winners
65 National News
66 Mid-Atlantic Report
72 Mid-Atlantic sire rankings
74 Maryland Fund Report
88 Equivest sales results
92 Fasig-Tipton sales results
96 Obituaries

Cover—Photographer Sosuke Kanda captures a quiet moment at Pimlico.

Sporting Calendar

Mid-Atlantic Tracks

Atlantic City (N.J.)—June 5 to Aug. 31
Charles Town (W.Va.)—Jan. 2 to Dec. 29
Delaware Park (Del.)—March 17 to Nov. 4
Fair Hill (Md.)—May 27
Garden State (N.J.)—Jan. 31 to June 2
Mountaineer Park (W.Va.)—Jan. 1 to Dec. 31
Penn National (Pa.)—Jan. 2 to Dec. 15
Philadelphia Park (Pa.)—Jan. 1 to July 10
Pimlico (Md.)—March 14 to July 3

Other Tracks

Aqueduct—Jan. 1 to May 6
Belmont Park—May 8 to June 29
Beulah Park—Jan. 4 to May 5
Calder—May 4 to May 31
Churchill Downs—April 27 to June 30
Dueling Grounds—April 21
Finger Lakes—March 29 to Dec. 3
Gulfstream Park—Jan. 14 to May 2
Hollywood Park—April 24 to July 22
Keeneland—April 5 to 26
Ladbroke (DRC)—March 15 to Nov. 24
Oaklawn Park—Jan. 25 to April 20
Santa Anita—Dec. 26 to April 23
Tampa Bay Downs—Dec. 14 to April 14
Thistledown—March 2 to Dec. 9
Woodbine—April 28 to Oct. 27

Dick Woolley
REALTOR

From start to finish, your best bet in real estate.

Specializing in horse farms, residential real estate and prime building lots.

A previous horse farm owner knowledgeable in the design and development of horse farms.

Serving Baltimore, Howard, Frederick, Carroll, Prince Georges, Montgomery, Anne Arundel, Harford and Washington counties.

Whether buying or selling, contact me at home (301) 461-3130 or the office:

ERA® CATON REALTY CO.
9339 BALTIMORE NATIONAL PIKE
ELLICOTT CITY, MD 21043
DICK WOOLLEY (301) 465-8300 OFFICE
(301) 461-3130 HOME

Maryland Auctions

Two-Year-Olds in Training and Horses of Racing Age, Equivest, Timonium Sales Pavilion. (800) 666-4677. May 5.
Selected Two-Year-Olds in Training, Fasig-Tipton Midlantic, Timonium Sales Pavilion. (215) 444-9000 or (301) 252-5860. May 19.
Open Two-Year-Olds in Training, Fasig-Tipton Midlantic, Timonium Sales Pavilion. (215) 444-9000 or (301) 252-5860. May 20.
International Steeplechase and Hunt, Equivest, Fair Hill. (800) 666-4677. May 26.
Chesapeake Yearlings, Equivest, Timonium Sales Pavilion. (800) 666-4677. Sept. 22, 23.
Fall Selected Yearlings, Fasig-Tipton Midlantic, Timonium Sales Pavilion. (215) 444-9000 or (301) 252-5860. Sept. 29.
Fall Mixed, Equivest, Timonium Sales Pavilion. (800) 666-4677. Nov. 17, 18.

Out-of-State Sales

Horses of Racing Age, Fasig-Tipton New York, Belmont Park, Elmont, N.Y. (516) 328-1800. April 9.
Two-Year-Olds in Training, Fasig-Tipton Louisiana, Louisiana Downs, Bossier City, La. (318) 741-1230. April 15.
Spring Sale of Two-Year-Olds in Training, Ocala Breeders' Sales, Ocala, Fla. (904) 237-2154. April 22-25.
Selected Two-Year-Olds in Training, Fasig-Tipton Kentucky, Lexington, Ky. (606) 255-1555. April 28.
Two-Year-Olds in Training, Fasig-Tipton New York, Belmont Park, Elmont, N.Y. (516) 328-1800. May 14.
Two-Year-Olds in Training, Beulah Park Sales, Beulah Park, Grove City, Ohio. (614) 871-9600. May 14.
Open Selected Two-Year-Olds in Training and Horses of Racing Age, Ocala Breeders' Sales, Ocala, Fla. (904) 237-2154. June 10, 11.
Horses of Racing Age, Fasig-Tipton New York, Belmont Park, Elmont, N.Y. (516) 328-1800. June 11.

Hunt Meets

Atlanta, Cummings, Ga. April 6.
Brandywine Hills, West Chester, Pa. April 6.
Elkridge-Harford, Monkton, Md. April 6.
Green Spring Valley Hounds Hunter Pace, Upperco, Md. April 7.
Marlborough, Davidsonville, Md. April 7.
Orange County Old-Fashioned, The Plains, Va. April 7.
My Lady's Manor, Monkton, Md. April 13.
Oxmoor, Louisville, Ky. April 13.
Stoneybrook, Southern Pines, N.C. April 13.
Strawberry Hill, Richmond, Va. April 13.
Loudoun at Oatlands Plantation, Leesburg, Va. April 14.
Block House, Tryon, N.C. April 20.
Fairfax, Leesburg, Va. April 20.
Grand National, Butler, Md. April 20.
Dueling Grounds, Franklin, Ky. April 21.
Foxcatcher, Fair Hill, Md. April 21.
Simpson County, Franklin, Ky. April 21.
Foxfield, Charlottesville, Va. April 27.
Maryland Hunt Cup, Glyndon, Md. April 27.
Middleburg, Middleburg, Va. April 28.
High Hope, Lexington, Ky. April 28.
Virginia Gold Cup, The Plains, Va. May 4.
Bull Run, Middleburg, Va. May 5.
St. Louis, St. Louis, Mo. May 5.
Winterthur, Wilmington, Del. May 5.
Iroquois, Nashville, Tenn. May 11.
Tanglewood, Clemmons, N.C. May 11.
Potomac, Poolesville, Md. May 12.
Mason-Dixon, Florence, Ky. May 18.
Radnor, Malvern, Pa. May 18.
Georgetown, Leesburg, Va. May 19.
Hard Scuffle, Prospect, Ky. May 25.
Fair Hill, Fair Hill, Md. May 27.

Courses/Lectures

Trends in Racing, Cot Campbell, guest speaker, Thoroughbred Club of Maryland. (301) 549-1498. May 20.

A dam good sale.

(And the sires are okay, too.)

EQUIVEST'S 2-Year-Olds In Training and Horses of Racing Age Sale

SUNDAY, MAY 5 ■ TIMONIUM, MARYLAND
10 a.m. Under Tack Show ■ 5 p.m. Auction

EQUIVEST
BREEDERS SALES COMPANY

1919 Greenspring Drive, Timonium, Maryland 21093 ■ 1-800-666-4677

Equine Behavior, Cornell University, Ithaca, N.Y. (607) 255-7259. June 14-16.

Ultrasound Technology on Horse Breeding Farms, Texas A & M University, College Station, Tex. (409) 845-7731. June 22, 23.

Equine First Aid, Cornell University, Ithaca, N.Y. (607) 255-7259. June 27, 28.

Equine Nutrition, Cornell University, Ithaca, N.Y. (607) 255-7259. June 28-30.

Shows, Trials, etc.

MARYLAND NATIONAL, Commonwealth Park, Va. (703) 687-3455. April 3-7.

MERRY MOUNT, Upper Marlboro. 868-2109. April 7.

COUNTRY COMFORT FARM, St. Michaels. 745-3160. April 13.

ROSE MOUNT FARM, Spotsylvania, Va. (703) 898-4440. April 11-15.

VIRGINIA STATE, State Fairgrounds, Richmond, Va. (804) 228-3238. April 18-21.

FREDERICK, Maryland Horse Center, Gaithersburg. 762-7778. April 25-28.

Pretty Boy Hunt Club Horse and Pony (Carroll Co. point show), Hampstead. 848-2919 or 374-6833. April 28, 29.

POTOMAC HORSE FESTIVAL, Maryland Horse Center, Gaithersburg. 762-7778. May 2-5.

Southern Maryland Horse Association Schooling, Prince George's Equestrian Center, Upper Marlboro. 843-1305. May 4, 5; June 8, 9; July 6, 7; Sept. 28, 29; Oct. 19, 20.

PITTSVILLE LIONS CLUB, Hebron. 835-8333. May 11.

Carroll County English Horse, St. Timothy's School, Stevenson. 486-5483. May 18.

Pleasure Driving, Steppingstone Museum, Havre de Grace. 836-1754 (eves.) or 939-2299 (days). May 18.

Steppingstone Museum Old Fashioned Children's Pony—Fun and Games, Havre de Grace. 836-1754 (eves.) or 939-2299 (days). May 19.

Fair Hill Dash—Two-Year-Old Trials—Family Day, Fair Hill Training Center, Elkton. 398-2992. May 26.

UPPERVILLE COLT AND HORSE, Upperville, Va. (703) 347-2675. June 4-9.

LOUDOUN HOSPITAL BENEFIT, Rose Mount Farm, Spotsylvania, Va. (703) 687-3455. June 13-16.

Miller's-USET National Dressage Championship, Gladstone, N.J. (617) 784-4386. June 13-16.

USET Festival of Champions, Gladstone, N.J. (617) 784-4386. June 13-22.

USET Pairs Driving Championship, Gladstone, N.J. (617) 784-4386. June 14-16.

Summer Horsemanship Clinics, St. Timothy's School, Stevenson. 486-5483. June 17-21; June 24-28.

KENT COUNTY HORSE, Worton. 778-4847. June 22.

Rolex-USET Show Jumping Talent Derby, Gladstone, N.J. (617) 784-4386. June 22.

USET Show Jumping Championship, Gladstone, N.J. (617) 784-4386. June 22.

Lake Placid Horse, Lake Placid, N.Y. (617) 784-4386. June 26-30.

WARRENTON PONY, Warrenton, Va. (703) 347-1744. June 28-July 1.

Baltimore County Horse, St. Timothy's School, Stevenson. 486-5483. June 29.

Lake Placid Grandprix, Lake Placid, N.Y. (617) 784-4386. June 30.

Shows in capital letters are members of the Maryland Horse Shows Association. The Sporting Calendar lists show dates and information free of charge. Telephone (301) 252-2100.

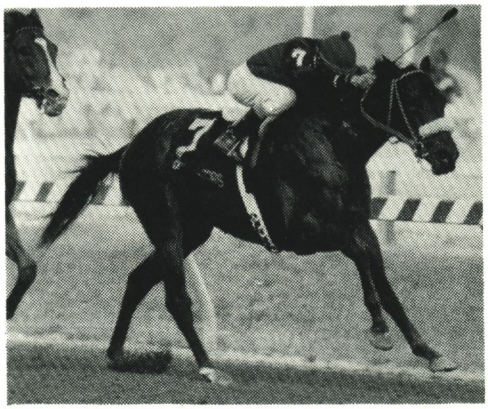

Wire-To-Wire Winner of the Preakness Stakes

Defeated Kentucky Derby Winner "Gato Del Sol" and Belmont Winner "Conquistador Cielo" in the Travers

Winning The Preakness Is Only One Part Of Aloma's Ruler's Success.

- Won The Preakness S-G1, Withers S-G2, Jersey Derby, Bahamas S, and Nutley Stakes.
- Classic Winner of 7 Races, $498,883, 4 Times Second, Once Third in 13 Starts of 2 and 3.
- Defeated Kentucky Derby Winner "Gato Del Sol", Hialeah Track Record Holder "Distinctive Pro", Belmont Stakes Winner "Conquistador Cielo" and Washington Futurity Winner "Lets Dont Fight" and 2 Year Old Champion "Deputy Minister".
- Sire of 95 Winners, 9 Stakes Horses, From 131 Starters Which Have Won 275 Races For Total Earnings of $2,598,167.
- ***5th Leading Active Sire In Maryland For Number of Winners For 1990 Siring 52 Winners. Ahead of Such Horses As "Lord Gaylord", "Baederwood", "Rollicking" and "Deputed Testimony".***

Put Your Thoroughbred's Foal In The Winner's Circle, Too.

$3,000 LIVE FOAL

Phone Jim Steele, Farm Manager / (301) 795-0723

SHAMROCK FARM

4926 WOODBINE ROAD/WOODBINE, MD. 21797

Like Father, Like Son . . . *and just watch how they grow!*

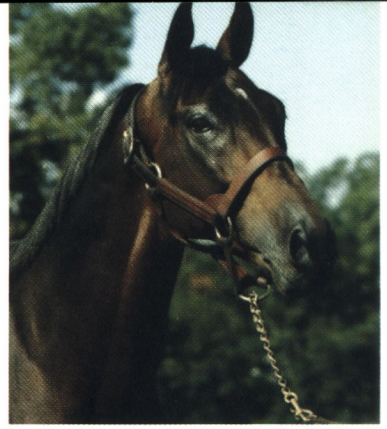

RooArt

MULTIPLE GR. 1 MILLIONAIRE

Consistently producing athletically correct foals.

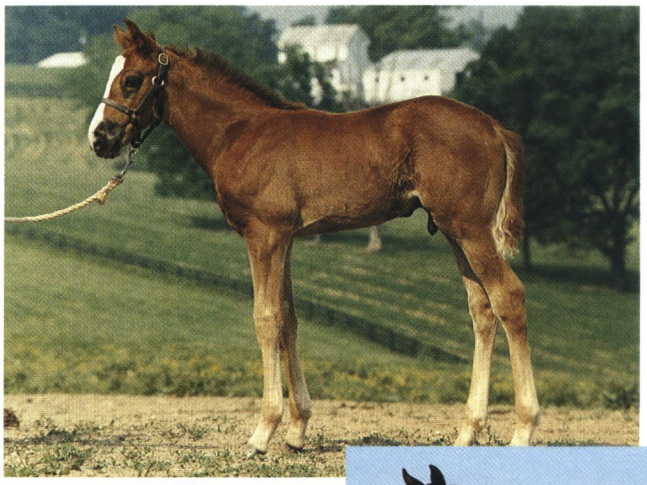

As a weanling . . .

As a yearling . . .

. . . as a winner!

Property of Barbara and Bert Holleran.
Nominated to the Maryland Million and The Breeders' Cup Series.

FIRST FOALS ARE 2 YR. OLDS FOR 1991

1991 FEE: $3,500
guaranteed in foal, non-refundable
or $5,000 live foal, payable Sept. 1

Inquiries to Carolyn and Ronald Green.

Green Willow Farms
956 Oak Tree Road
Westminster, MD 21157
(301) 795-3438

R.D. Bowman & Sons, Inc.

Englar Road
Westminster, MD
(301) 848-3733

Omolene®

Carefully reformulated for BETTER results!

North Glade Feed & Supply

12435A Woodsboro Pike
Keymar, MD
(301) 898-3414

- *Full line of Purina horse feeds and health products*
- *Hay and pasture analysis available*
- *Baled shavings*
- *Custom mixing to your specifications*
- *Delivery available to your farm, stable or track location*
- *Pet foods and supplies*

Letter to the Editor

Owner's advice to newcomers

Sir:

After reading last month's editorial on the shrinking supply of owners willing to pay the training bills and take the risks that are associated with Thoroughbred runners, I'd like to offer some of my experiences and suggestions. Although your focus was on younger horses, the shrinking owner supply problem includes older horses as well (virtually every trainer in our barn at Laurel is down on horses).

Last year I claimed a mare named Spring Debut for $5,000 and she went on to earn over $43,000 for me before being claimed for $6,500 as a broodmare prospect. Then I claimed a horse for another "nickel" and he went on to win a small allowance race at Pimlico, before being lost back through the claim box again. My third claim for the year (again for a nickel) was Infirmative Action, and he has won two of four starts this year at Laurel and goes in a starter allowance race here this Sunday.

Money can be made in this business, and it can be made by new owners. As you mentioned, the risks are high, but so are the rewards. The purses in Maryland are excellent. The opportunities are available to anyone who gets an owner's license.

I was fortunate last year, and I don't believe I will be able to claim three nickel horses this year that will all move into allowance fields. I will offer some advice to your readers, however, and maybe it will happen to them.

1. Get an honest, professional trainer. As your article noted, this is a huge requirement in minimizing the downside risk for any new investor. Greg Wilson trains my horses stabled at Laurel, and has done an excellent job. He and several other top trainers are always available for you to interview and form your own opinions of.

2. Learn as much as you can. Luck plays a role in this business, but so does hard work. If you or your trainer are considering a particular horse, do your homework. Get his past performances, watch his previous races, look at him before and after he runs a race. Get another experienced opinion about the horse if it's available. Claiming is not just a shot in the dark routine.

3. Run the horse where he belongs. Never get so high on a horse that you run him over his head. This is the quickest way to get burned in the racing business, and you see it all the time. An owner runs a horse over his head so many times that when he comes down the ladder, he can't win cheap either.

So, in conclusion, if you are thinking about getting in, go ahead and try it. A lot of people do make money in this business. Follow some simple rules, invest within your range, and don't worry about that new boat you were thinking about because the high octane fuel costs too much now, and the kids are going to love it in the winner's circle next to "their" horse anyway. Go for it!

Sincerely,
Warren R. Galinat
Laurel, Md.

1991 SEASON TO
DANCING COUNT
(301) 858-0966

EQUINE DENTISTRY
LARS ◆ CURLEY
P.O. Box 155 • Fork, Maryland 21051
(301) 592-8529

Send a mare to

Marine Brass

for the mother of all breedings.

Gr., 1979, FIFTH MARINE—MOON GLITTER by IN REALITY

$1,500

Mr. and Mrs. E. Allen Murray Jr.
(301) 836-3491

MURMUR FARM
Thoroughbred Nursery

1334 Stafford Road
Darlington, Maryland 21034

Personal Perspective

by Tony Schefstad

Tackling addiction on the race track

There is no doubt the racing industry is moving in the right direction. The problem of alcohol and drug abuse on the race track is being recognized and acknowledged. "From the board room to the tack room" was the message at the second annual Alcohol and Drug Abuse Conference held last October in Louisville (Ky.).

We here in Maryland can be proud of the Horsemen's Counseling Program, which has now been in existence for five years. The HCP provides individual, group, family, marital and alcohol and drug counseling, plus educational seminars. Confidential drug testing is provided as needed.

Individuals are referred to the Horsemen's Counseling Program in several ways. Many come on their own. Some are urged into it by a family member, employer or other concerned person. In each instance, the use of the counseling program is held in confidence and should in no way jeopardize an employee's job. Other referrals come from stewards and/or track management. These cases usually involve violations of alcohol or drug policies. In these instances, the HCP works with the employee, returning him to work as soon as possible.

The HCP is supported by the Maryland Horsemen's Assistance Fund and administered by the University of Maryland. Presently it is staffed by one full-time counselor—myself—and one part-time counselor, Dan Long. Both of us are licensed social workers. We receive supervision and consultation from the University of Maryland Division of Alcohol and Drug Abuse, Department of Psychiatry, in the School of Medicine.

Each year the HCP re-negotiates its contract with the Maryland Horsemen's Assistance Fund. The University of Maryland at Baltimore is responsible for the daily clinical operations of the HCP. The Maryland Horsemen's Assistance Fund controls the overall operation of the HCP. The Assistance Fund has been instrumental in keeping the HCP up and running.

The HCP needs your help. In January, 1991, the Ryan Family Foundation announced a follow-up matching fund project, specifically for residential treatment for alcohol and other drug dependencies. Maryland is eligible for $20,000, $10,000 each for Laurel and Pimlico race tracks. In order for HCP to qualify for the matching funds, $10,000 per track in new money must be raised. With this money, five to eight people per track would be able to receive thirty-day residential treatment. The deadline to qualify is fast approaching. Funds must be in place by May 4, the week of the Kentucky Derby. If you are able to financially assist us please contact the Maryland Horsemen's Assistance Fund, Inc., at (301) 265-6843 or the Horsemen's Counseling Program at (301) 542-4040.

Statistics show that the typical alcohol or drug dependent individual affects at least four other people. There is probably an employee, relative or friend who has made some impact on you because of alcohol or drug use. Already in 1991 the Maryland Thoroughbred industry has experienced two alcohol and/or drug related deaths to personnel. Who knows what our total will be at the end of the year.

In 1991, the HCP will focus on several items. First, the HCP under the guidance of the University of Maryland will continue to provide quality on-site counseling services at Laurel, Pimlico and Bowie.

Second, Winner's Circle meetings will be held at all three locations. These self-help meetings are ongoing. The support of trainers who allow their employees the flexibility to attend these meetings without fear of reprisal is of paramount importance. Support of track security has been excellent to date. Volunteers from community Alcoholics and Narcotics Anonymous groups have stepped forward to provide the valuable resource of quality sobriety and compassion.

Third, the efficacy of a race track chaplain will be evaluated for Maryland race tracks. If community clergy are unable to step forward and minister to those living on the backstretch, the Racetrack Chaplaincy of America will be contacted to assist us by providing a chaplain.

Fourth, the HCP will continue to provide counseling services "from the board room to the tack room." The HCP will be looking to establish relationships with organizations and individuals who have not been as intimately involved as the Maryland Horsemen's Assistance Fund, Maryland Thoroughbred Horsemen's Association, Ryan Family Foundation and Maryland tracks.

Fifth, the HCP supports all efforts to improve the quality of life

A track record that still holds today:

$1^{1}/_{16}$ miles in $1{:}41^{4}/_{5}$ at Laurel.

Breeding to race? Besides the mark set at Laurel, Willard Scott also set a new track record at Timonium for $6^{1}/_{2}$ furlongs in $1{:}15^{2}/_{5}$, ran a mile in $1{:}35^{1}/_{5}$, 5 furlongs in $57^{2}/_{5}$ and $5^{1}/_{2}$ furlongs in $1{:}05^{2}/_{5}$ (his first start, by six lengths). A remarkable 66% of his wins were within two seconds of the track record time.

A sound and consistent runner, he won 24 races by a total of over 84 lengths, running off the pace or winning wire to wire, handling all track conditions. He won five of eight starts at 2, including three stakes. During a career that spanned six racing seasons, Willard Scott won or placed in 15 added-money events, including a 14-length victory in the Royal Ski Stakes and placings in the Grade 3 Salvator Mile and Grade 3 Riggs Handicaps, earning a total of $458,808.

WILLARD SCOTT

1981, Roanoke Island—Shenandoah Valley, by Quadrangle
$1,000 live foal; $750 for second mare, $500 for third mare
Nominated to Breeders' Cup and Maryland Million

MURMUR FARM

1334 Stafford Road, Darlington, MD 21034 ■ Mr. and Mrs. E. Allen Murray, Jr. ■ (301) 836-3491

Your Horses Are Worth Protecting

AMERICAN HORSE COUNCIL

1700 K Street, N. W. Suite 300
Washington, D.C. 20006
(202) 296-4031

for Maryland racing employees. Laurel's project to construct new dormitories reflects a commitment to the future of its people. Positive physical surroundings and emotional well-being lead to increased productivity. A stable work force is crucial to any organization. The race track is no different. In the interim, the HCP will work with housing officials to identify "safe areas" for individuals wishing to live a drug free lifestyle.

The HCP values its relationship with race track management. Management has been financially as well as philosophically supportive of the program's endeavors. Sincere thanks to all for their understanding of such a critical problem.

In summary, the Horsemen's Counseling Program has had many triumphs and disappointments in the last five years. Each person's story is unique, worth being heard. People of Maryland horse racing should be proud of what they have done for the industry as a whole, thus far. We must not stop the progress. It is important that all of us own a piece of responsibility with this problem of alcohol and drug abuse. □

Tony Schefstad, a licensed social worker, counsels backstretch personnel at Pimlico, Laurel and Bowie.

WHICH STALLION sired four graded stakes horses and the winners of $1,725,295 in 1989?

WHICH STALLION led all Mid-Atlantic sires with the winners of $2,072,615 in 1990?

WHICH STALLION sired 11 2-year-old winners which won 18 races in 1990?

WHICH STALLION led all Maryland sires in number of winners (61) and all Mid-Atlantic sires in number of races won (137) in 1990?

WHICH STALLION sired the only Maryland-bred winner of the Breeders' Cup?

WHICH STALLION ranked among North America's top 45 sires in 1990?

THIS STALLION...

HORATIUS

Sire of SAFELY KEPT
Eclipse Award Champion
Winner of $1,745,986
Including 1990 Breeders' Cup Sprint-G1

Book Full
Seasons possibly available for late foaling mares

Mr. and Mrs. Charles R. McGinnes
THORNMAR
CHESTERTOWN, MARYLAND 21620
(301) 778-1116

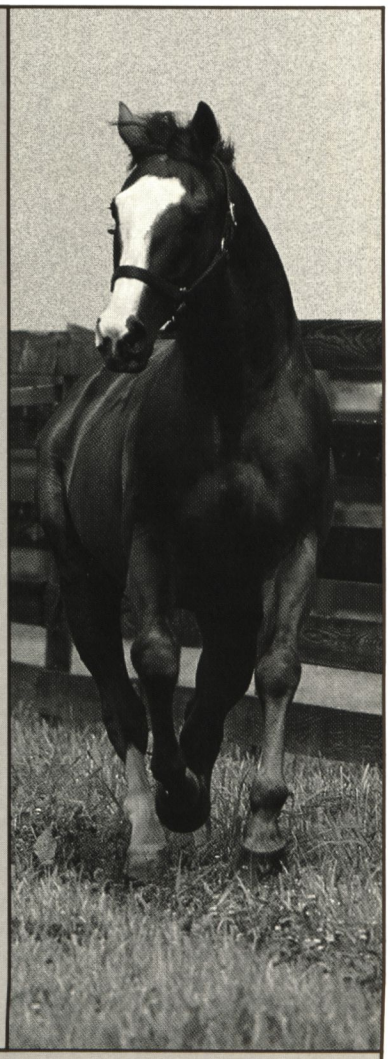

Horatius • North Tower • Rio Carmelo (Fr)

Rambo (Ire)

*Northfields—Irish Bird, by *Sea-Bird*

From his first crop, Hooliganisim is already a stakes-placed earner of nearly $100,000, including placement in the 1991 Native Dancer Handicap at Laurel.

A half-brother to three champions including horse of the year Bikala, with five champions, a Breeders' Cup winner and an Irish Derby winner in his first two dams.

Rambo (Ire)—producing speed and stamina.
Hooliganisim, 3/4 mile in 1:10 4/5 at Laurel.

Rambo (Ire)—A genetic powerhouse producing quality runners while standing at the lowest of prices.

$1,000 live foal

Payable Sept. 1 of year bred. Nominated to Maryland Million

SHAMROCK FARMS 4926 Woodbine Rd., Woodbine, MD 21797 • Jim Steele, Farm Mgr. (301) 795-0723

Thirty Eight Paces

Nodouble—Thirty Paces, by Dancing Count

1990

Maryland's number 1 sire based on Racing Update's ABC Apex ratings

Maryland's number 1 sire of quality 3-year-olds based on Racing Update's ABC Apex ratings

Based on evaluating 3-year-olds that earned $30,000-50,000 (C-class), $50,000-70,000 (B-class), $70,000 and above (A-class), THIRTY EIGHT PACES was number 1 in Maryland and number 16 nationally.

Based on ABC ratings for combined ages, THIRTY EIGHT PACES was number 1 in Maryland and 39th nationally.

This placed him ahead of Spectacular Bid, The Minstrel, Saratoga Six, Roberto, El Gran Senor, Pleasant Colony, Dixieland Band and ALL MARYLAND STALLIONS.

Maryland's number 1 sire in money earned (as of March 7, 1991)

1991

Sire of JET STREAM, 1991 Native Dancer Handicap winner

Thirty Eight Paces — A brilliant durable runner who produces horses that last and improve with age.

Is any horse in Maryland better at any price?

$5,000 live foal
Payable Sept. 1 of year bred
Nominated to Breeders' Cup and Maryland Million
Property of Double Paces Stable

SHAMROCK FARMS 4926 Woodbine Rd., Woodbine, MD 21797 • Jim Steele, Farm Mgr. (301) 795-0723

Dancing Count

*Northern Dancer—*Snow Court, by King's Bench*

In 1990: Sire of Grade 1 stakes-winning COUNTUS IN ($412,000, Matriarch S, Hollywood Park, 1 1/8 mi., turf).

In 1990: Sire of DANCING PRETENSE ($347,000, 2nd Gr. 1 Carter H, 7/8 mi., Aqueduct; 2nd Gr. 3 Bold Ruler H, 3/4 mi., Aqueduct).

In 1990: Sire of THE DAM of HANSEL, $370,000-earning 2-year-old winner (Gr. 2 Arlington-Washington Futurity, Gr. 3 Tremont S, 2nd Gr. 1 Hopeful S, 3rd Gr. 2 Sapling S).

In 1991: COUNTUS IN places 2nd in Gr. 2 San Gorgonio H, Santa Anita, 1 1/8 mi., turf.

In 1991: TURN TO DANCIN wins his first two starts and passes the $200,000 earnings mark.

OLDER — BETTER — LESS EXPENSIVE

Maryland's third leading active sire behind Rollicking (last advertised at $15,000) and Lord Gaylord (last advertised at $25,000). **A lifetime of achievement.**

Has another Maryland stallion done more? Is that sire by a better stallion than Northern Dancer? Does that stallion stand for less than $3,500?

$3,500 live foal

Payable Sept. 1 of year bred. Nominated to Breeders' Cup and Maryland Million

SHAMROCK FARMS 4926 Woodbine Rd., Woodbine, MD 21797 • Jim Steele, Farm Mgr. (301) 795-0723

It takes more than blind luck to pin down the right stallion choice.

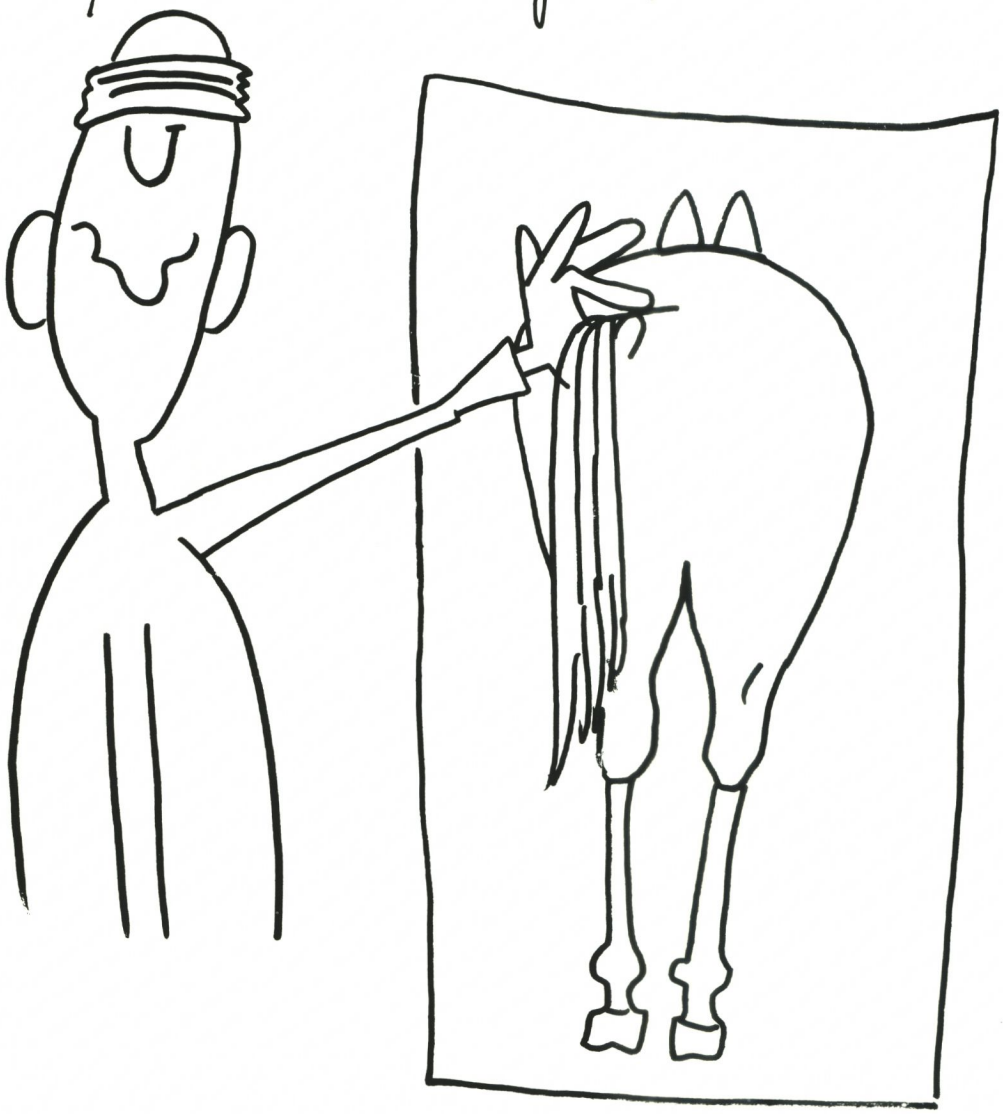

For one thing – you gotta be heading in the right direction! Like low stud fees and high average earnings.

Anticipating	Advan	Sir Ivor Again
Average earnings per starter	Average earnings per winner	Average earnings per starter
$34,393	$33,684	$51,391
$2,000 l.f.	$500 l.f.	$1,000 l.f.

SHAMROCK FARMS 4926 Woodbine Rd., Woodbine, MD 21797 • Jim Steele, Farm Mgr. (301) 795-0723

Helen M. Polinger (301) 774-7571 or (301) 924-2381

Three-quarter brother to leading sire NUREYEV. Full brother to BOUND and NUMBER. Half-brother to the dam of leading sire SADLER'S WELLS.

Sort

*Nijinsky II—Special, by *Forli*

Sire of two winners from eight starters in his first crop, including stakes-placed MISS M.E.B.

By leading sire Nijinsky II, sire of Breeders' Cup Sprint winner Dancing Spree.

Whitehackle Farm

3531 Mt. Zion Road, Upperco, Maryland 21155 ▪ Mr. & Mrs. Jervis S. Marshall (301) 239-8187

ALL WHITEHACKLE STALLIONS STAND AT PRIVATE CONTRACT AND ARE NOMINATED TO MARYLAND MILLION. ALSO STANDING: IRON (Mr. Prospector—Alluvial, by Buckpasser), MOKHIEBA (Damascus—Court Circuit, by *Royal Vale).

Iron

Mr. Prospector—Alluvial, by Buckpasser

Maryland's leading Mr. Prospector in percentage of starters from foals (57%).

Maryland's second leading Mr. Prospector in percentage of winners from starters (64%).

Standing at a fraction of the cost of the others.

Sire of three stakes horses.

Half-brother to SLEW O' GOLD and COASTAL.

Whitehackle Farm

3531 Mt. Zion Road, Upperco, Maryland 21155 ▪ Mr. & Mrs. Jervis S. Marshall (301) 239-8187

ALL WHITEHACKLE STALLIONS STAND AT PRIVATE CONTRACT AND ARE NOMINATED TO MARYLAND MILLION. ALSO STANDING: SORT (Nijinsky II—Special, by *Forli), MOKHIEBA (Damascus—Court Circuit, by *Royal Vale).

DOUBLE ZEUS

SPRING DOUBLE—KIT'S PLAY, by RIDAN

Progeny earnings top $4,141,000

DOUBLE ZEUS runners earn an average of $27,070 with an impressive 73% winners from starters, not surprising from a $403,867 stakes winner represented by 14 stakes horses.

In eight crops **DOUBLE ZEUS** has sired multiple stakes winner and graded stakes-placed **CAPP IT OFF** ($213,803), Conniver Handicap winner **DOUBLE ARTEMIS** ($149,455), **HOLLYWOOD ZEUS** ($99,755 with six stakes wins or placings), **MIKE CANTWELL** ($96,366), **DOUBLE SUEZ, DEVILISH ZEUS, Miss Cee Gee** ($181,691), **Muddy Rudder** ($167,980), **Spring Debut** ($141,629), **Doubiruby** ($139,790), **Safe At The Plate,** etc. He is also the sire of hard-knocking veteran Safe On Second ($218,082).

Private Contract; Nominated to Maryland Million

A.E. Verdi III
(301) 865-5429 / 5213

EDMARVE
FARM

3029 Prices Distillery Road
Ijamsville, Maryland 21754

BRILLIANT PROTEGE

SECRETARIAT—IRRADIATE, by *RIBOT

One in ten starters earns black type

BRILLIANT PROTEGE is the sire of stakes horses **BRILLIANT STEPPER** (listed stakes winner of $243,159), **BAGETELLE** (listed stakes winner of $241,815), **Edgar's Girl** ($120,120), **Flying Feet** ($115,732), **Brilano** ($78,064), **Prolinage** ($74,003), **Hatta Pro, Escanaba, Fancy Feathers, Michelle V.**

Impeccably bred, BRILLIANT PROTEGE is by **SECRETARIAT**, out of stakes-placed **Irradiate,** dam of graded stakes winners **MAJESTIC LIGHT, FLUORESCENT LIGHT** and **CELESTIAL LIGHTS.** A daughter of champion **HIGH VOLTAGE, Irradiate** is half-sister to champion sprinter **IMPRESSIVE**.

$2,500 live foal; Nominated to Breeders' Cup, Maryland Million

EDMARVE

FARM

A.E. Verdi III
(301) 865-5429 / 5213

3029 Prices Distillery Road
Ijamsville, Maryland 21754

Maryland-bred of distinction

Gallorette—
the best race mare ever?

By Cindy Deubler

"That hussy looks like a race mare, sure enough," commented a bystander as he watched William L. Brann's Gallorette being saddled for the Brooklyn Handicap of 1946.

Gallorette's most feminine touch was her finely shaped head. Standing a shade under 16.2 hands, her chestnut coat dappled and glowing, she had the build of a colt—a tomboy among race mares—and that was the impression she gave throughout a 72-race career.

With limited racing opportunities in the older female division, Gallorette was sent to battle in the handicap ranks during the era of Stymie (whom she faced 19 times), Armed and Assault. She competed against the boys in 51 of her 64 starts from 3 to 6. At the end of 1948, when she was 6 years old, the Maryland-bred retired as the world's top money-winning mare and left many admirers believing they had seen one of the finest mares in racing history.

She retired as the world's top money-winning mare . . .

Gallorette, a daughter of the Glade Valley Farm stallion *Challenger II, was bred by Hall of Fame trainer Preston M. Burch. The events that led to her breeding are the stuff of legends. Her dam, Gallette, a *Sir Gallahad III daughter of Coaching Club American Oaks winner *Flambette, was bred by William Woodward's Belair Stud. In 1930, William duPont purchased Gallette as a yearling for $11,000 and sent her to Burch. "Gallette had a crooked leg, or she would have brought more," noted the trainer years later in an interview with *The Blood-Horse*.

"I trained her at 2 and she worked five furlongs in very fair time, but developed ankle trouble, so I advised Mr. duPont to turn her out until the following year. I didn't see Gallette again until the next year, when Mr. duPont shipped her to Belmont Park to run in a 3-year-old hurdle race, in which she placed.

"He didn't like her, however, and put her in a sale at his Montana Hall Farm in Virginia where she went for $250." Edward A. Christmas, the native Marylander who trained Gallorette during her entire career, said in a MARYLAND HORSE interview that, "Mr. duPont wouldn't tolerate a horse that displeased him. If a horse did something he didn't like, Mr. duPont would get rid of him at any price."

Burch had been interested in purchasing the mare, but didn't know she was in the sale. "She disappeared for two years. Then I saw her advertised for sale in the *Morning Telegraph* by a man in New York. He had two mares to sell and I bought them both for $2,500." Acquiring her in the fall of the year, Burch sent the mare to Louisville and ran her a few times in the claiming ranks. But the increased demand for daughters of *Sir Gallahad III made her extremely attractive as a broodmare prospect, so instead of taking a chance of losing her, Burch retired her to his broodmare band for the 1937 season.

Recalled Burch, "I traded an American Flag mare, Lady Glory, for a service to Ariel. Well, Gallette's foal by Ariel died in 1938, she was barren in 1939, her 1940 filly by *Jacopo never started, and she was barren again in 1941, while the mare I traded eventually produced the dam of Raise a Native. Anyway, in 1941 a good friend of mine talked me into a little deal."

Gallorette will be honored Friday evening, April 26, at the 1991 MHBA Awards dinner at Pimlico.

Bert Morgan

Gallorette, a Maryland-bred daughter of *Challenger II who raced for W.L. Brann in the 1940s, is considered one of the best of her sex ever to run in the handicap ranks.

William L. Brann was the friend. The owner of Glade Valley Farm had tried to purchase Gallette from Burch to breed to his stallion *Challenger II—a similar cross had produced Brann's 1939 Preakness winner and two-time horse of the year Challedon—but Burch wouldn't sell. Brann proposed "to breed Gallette every year to *Challenger II and the resulting foals would go in alternate years to the owner of the mare (Preston Burch) and the owner of the stallion (William Brann)," recounted Christmas. "Burch liked the deal all right, but he felt like he would be taking advantage of Mr. Brann. So he told him it would be too one-sided.

" 'That's all right about the fairness of it,' Mr. Brann told Preston. 'Just say if you like it. I can take care of myself.'

"Naturally Preston liked it. He was breeding his $250 mare to America's top stallion at no charge every year and getting every other foal completely free."

The first foal from the arrangement went to Brann—that was Gallorette. "Preston Burch was the breeder because he owned the mare," continued Christmas. "But Mr. Brann planned the mating, raised her and sent her to me as a yearling.

"She showed she could run. She worked better than :35 at Delaware before she started. I didn't race her until the fall at Laurel as a 2-year-old."

Known affectionately as "Mom" by everyone in the stable for her well-behaved and intelligent manner, Gallorette made her first start in September, facing 11 colts and fillies, and finished third at odds of 46-1. Her 2-year-old campaign—eight starts, three wins—included a second to Petee Dee in the Maryland Futurity ("She was fouled something awful," explained Christmas) and a third in the Selima Stakes to Busher, that season's champion 2-year-old filly and the horse of the year at 3.

Gallorette tackled colts in her first outing at 3 in an allowance at Jamaica. Leading throughout, she won handily, defeating the odds-on favorite—and eventual Kentucky Derby winner—Hoop Jr. In her next start, she was second to Jeep in the Wood Memorial.

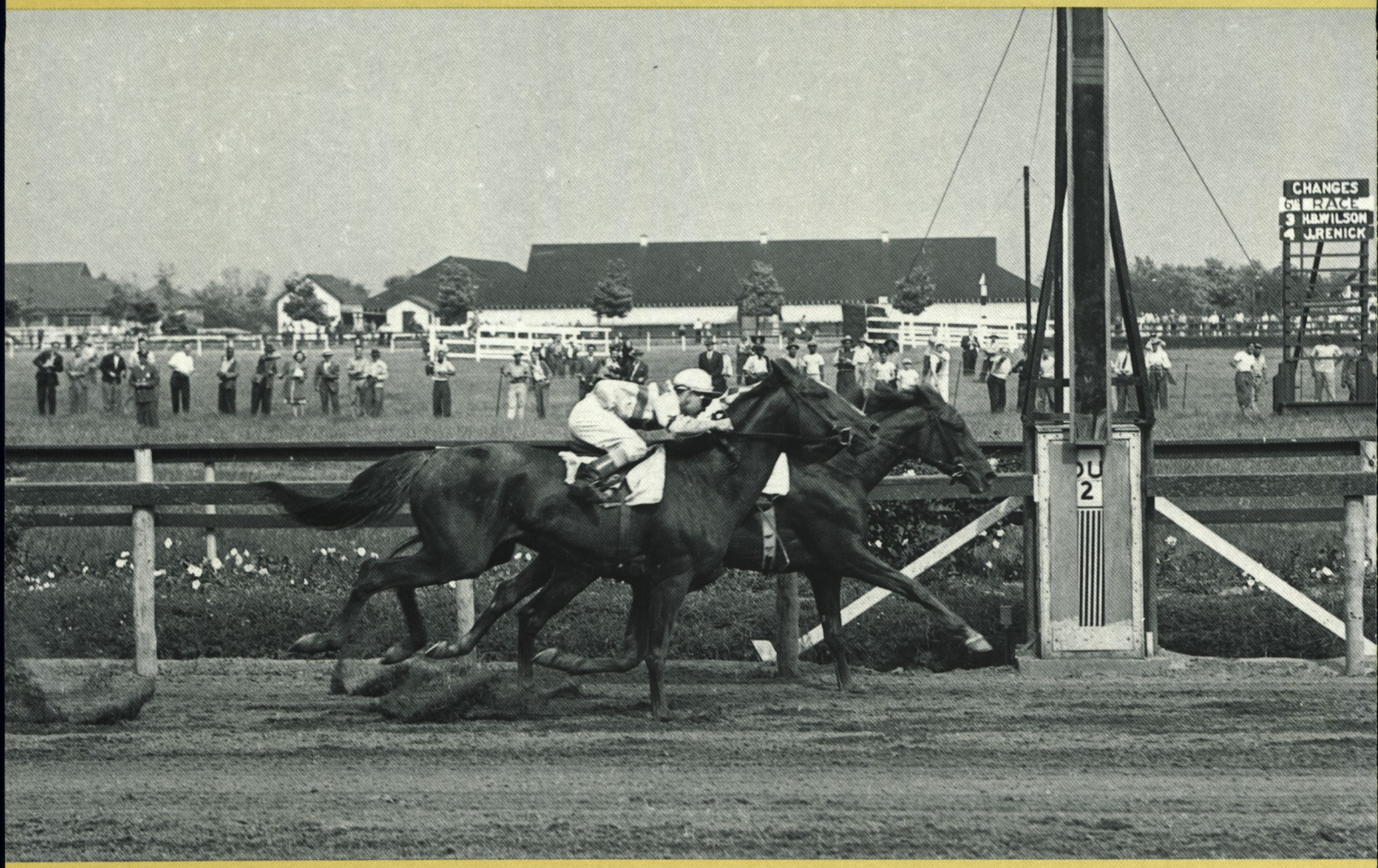

Competing against males in 51 of her 64 starts from 3 to 6, Gallorette never failed to acquit herself well, as when she bested Stymie in the 1946 Brooklyn Handicap (above). In her own division (opposite), Gallorette won the Pimlico Oaks of 1945, defeating Recce and Be Faithful.

The daughter of *Challenger II returned to her own division and in quick succession swept the Acorn Stakes, the Pimlico and the Delaware Oaks in a three-week span in June. Those were her only races against fillies during her 3-year-old season.

When Gallorette lined up for the 57th running of Dwyer Stakes at Aqueduct in her next start, she was facing a field that included the top two finishers in the Belmont Stakes, Pavot and Wildlife. The *American Racing Manual* deemed the running "one of the most thrilling in its long history" as "Lt. Joseph M. Roebling's Wildlife catches W.L. Brann's crack filly, Gallorette, in the final stride to win by a nose. Pavot, backed down to odds-on, finishes last . . ." Gallorette and Wildlife were each weighted at 116.

The Empire City Stakes one week later was even more impressive. "Gallorette becomes the queen of the Eastern 3-year-olds as she drives home three-quarters of a length ahead of Walter M. Jeffords's favored Pavot," wrote the *Manual*. By season's end there was no disputing the ability of Gallorette, although Busher, "the queen of the West Coast" who never came East, was named champion 3-year-old filly and horse of the year. Brann's filly started six times after the Empire City, and while the best finish she could muster was a third in a handicap at Pimlico, her competition was tough. Gallorette rounded out her 3-year-old campaign with a fourth (to Armed, First Fiddle and Stymie) in the Pimlico Special in November.

Gallorette was good at 3. At 4, she was brilliant. Christmas recalled that "a couple of things stood out that year.

"In the mile and a quarter Brooklyn Handicap she was second choice to Stymie. He was a year older than Gallorette. He carried 128 against 118 on my mare. Stymie was 3-5 favorite. Jessop rode Gallorette. Woodhouse rode Stymie.

"They ran together through the stretch. My mare won by a neck. Her eyes looked like they were on fire." Gallorette's richest victory of her career ($41,100 to the winner) drew tremendous praise. Noted *The Blood-*

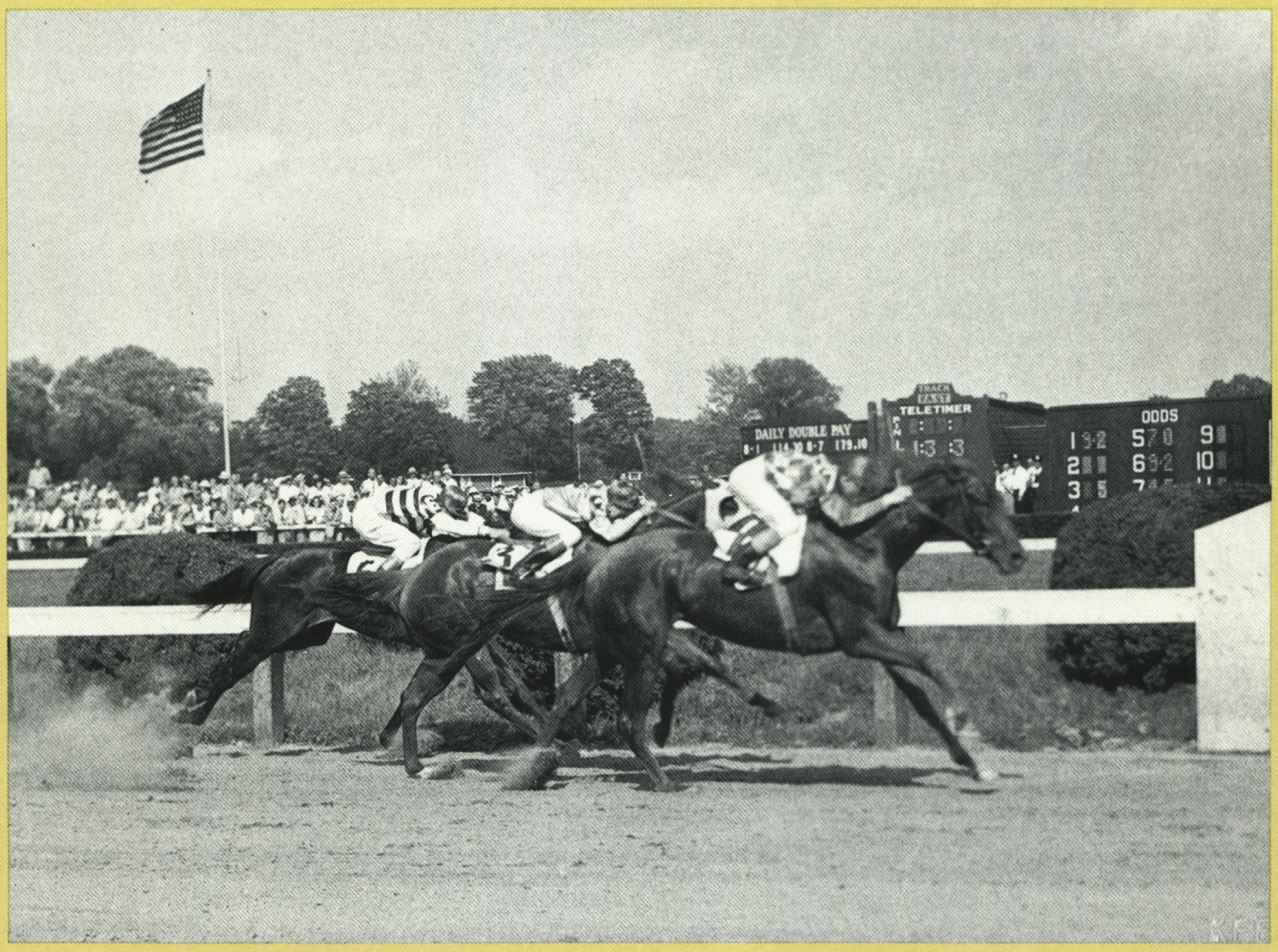

Keeneland-Morgan

Horse, "Gallorette was one of the few horses of either sex ever to lose the lead in the stretch to Stymie, then come back and beat him." She was the third mare to win in 58 runnings of the Brooklyn, and the first since 1906. Through 1990, the only other mare to win the Brooklyn was Conniver in 1948 (Gallorette ran second).

Christmas continued, "Then there was that race against Lucky Draw in the Butler Handicap at old Jamaica. I tell you Lucky Draw could run a horse to death.

"Most of the good horses were in that race. Stymie (126 pounds) was favorite. Then there was Pavot, Helioptic, First Fiddle, Bounding Home, Hillyer Court, Sirde, Lucky Draw (105 pounds) and my mare (116).

"Lucky Draw wins it by a head over Gallorette, but he has to set a new track record for a mile and three-sixteenths to do it. Took four-fifths off the old record.

"I think that might have been my mare's best race. Stymie was third, but he wasn't much threat."

Gallorette started 18 times in 1946, winning six and placing second or third in seven others. She earned $159,160 in a year in which she also won the Beldame, Bay Shore and Metropolitan Handicaps. She won the Metropolitan in "spectacular fashion by streaking down the middle of the stretch and beating Sirde and First Fiddle at the wire." The field of 14 also included Polynesian, Bounding Home and Lucky Draw. The Bay Shore was described as "one of the most spectacular performances of her career, toting 124 pounds to victory while overcoming early interference to whip King Dorsett by a neck as Polynesian is third." In the Beldame, Gallorette was topweighted at 126, giving 11 to 21 pounds to her ten rivals. She beat War Date (in receipt of 13 pounds) by a half-length.

She gave weight to Stymie three times that season. She carried two pounds more (five pounds by scale) and finished second to him in the Edgemere Handicap in September, run five days after the Bay Shore.

A field of 11 of the best handicap horses in training lined up for the one mile Wilson Stakes. Top weighted were Pavot and Lucky Draw at 126, then came Gallorette (121), Stymie (120) and the favorite, Polynesian (117). *The Blood-Horse* stakes review noted, "In the stretch, Polynesian, Pavot and Larky Day ran abreast. Polynesian began shortening stride and Gallorette started the run that has enabled her to beat some very good fields this year, but Pavot held on to win by a neck

in 1:36³/₅, two-fifths slower than the track record. The first five horses finished heads and necks apart." In order, behind Gallorette, were Larky Day, Polynesian, Stymie, First Fiddle, Lucky Draw, King Dorsett, Bounding Home, The Doge and Coincidence.

Gallorette was the overwhelming choice as North America's champion handicap mare for 1946. Her campaign in 1947 paled slightly by comparison—she won three of 18 starts for total earnings of $90,275. But it was more a year of frustration as Gallorette finished fourth or better in 16 of her races.

In June, she won the Queens County Handicap by a neck over Stymie for her first tally of the season from four starts. Mom later ran a mile in 1:35²/₅ at Saratoga, shaving four-fifths of a second off the track record, in the Wilson Stakes. Her only other victory of the year came in a mile and a sixteenth handicap for fillies and mares at Jamaica. Gallorette, carrying 128 pounds, 20 pounds more than the runner-up, won by a length and a quarter.

She was voted the best race filly in the history of the American turf . . .

The mare finished second in three consecutive races during the summer: by a head to Rico Monte in the Whitney Stakes, run five days after the Wilson (Stymie was third), by a neck to Rico Monte in the Saratoga Handicap and, seven days later, by a half-length to Stymie in the Aqueduct Handicap. She was also second in the Beldame (carrying 126 to the winner Snow Goose's 106), Scarsdale and Bryan and O'Hara Memorial Handicaps.

Third-place finishes included an unsuccessful attempt at a repeat in the Metropolitan Handicap (to Stymie and Brown Mogul) and, five days after her Queens County score, the seven-furlong Carter Handicap in which a rousing stretch drive fell short of catching Rippey and Inroc. She was third in the Monmouth and Ladies Handicaps, giving weight to those ahead of her in each instance.

In the Butler Handicap in July, Gallorette faced four—Assault, Stymie, Risolater and Rico Monte. According to the *Manual* "every one of the five was not only prominent at one stage or another of the race, but there were moments when every one of them thrilled their partisans with real hopes of taking it all." Turning into the stretch one length separated the field. Gallorette battled Stymie, but Assault won the race by a neck in a performance that many considered to be his finest. The mare was third, one and three-quarter lengths back, and the *Manual* declared "the daughter of *Challenger II never looked better."

By year's end, Gallorette had surpassed Busher as the world's leading money-winning mare, with $351,685. Mom's nemesis, Stymie, led all runners with total earnings of $816,060. When the poll for 1947 champions was announced, Gallorette fell one vote short, 8 to 7, to But Why Not as best handicap filly or mare.

Gallorette's final season was similar to 1947. As noted racing writer Joe Palmer wrote, "Her recent history has been a constant, and for the most part, a losing battle with the handicappers." She started 15 times, winning four. Her most financially rewarding victories were the Carter and Whitney Handicaps. In the Carter, she "finished with a rush and wore down Rippey in the final drive" to win by a head. Odds-on in the Whitney, Gallorette won by three-quarters of a length. Four days earlier the mare had added a second Wilson Stakes to her record, defeating a fine field of nine that included Miss Disco and Natchez.

But her losing efforts were often just as impressive. She was second by a head to Maryland-bred Conniver in the Brooklyn Handicap, giving the winner five pounds. Conniver was named 1948 champion handicap mare (to which Joe Palmer commented, "I'm not the least sure that Conniver could beat the *Challenger II mare on a horse-and-horse basis.")

Gallorette applied different tactics in the Gallant Fox Handicap at a mile and three-sixteenths, going right to the front instead of lying just off the pace. Reluctantly, she gave up the lead to the previous year's Preakness winner Faultless and his stablemate Fervent. A half-length separated the three at the finish. Those behind Gallorette included Stymie, But Why Not and *Miss Grillo.

In August, 1948, Brann sold Gallorette to Mrs. Marie A. Moore as a broodmare prospect for $150,000. She ran four times in Mrs. Moore's colors without winning before joining the broodmare band at Mrs. Moore's High Hope Farm in Virginia.

Gallorette's lifetime record—72 starts, 21 (13 stakes) wins, 20 (16) seconds and 13 (10) thirds with earnings of $445,535—placed her high atop the leading money winners list for mares and sixth leading earner overall, behind Stymie's $911,335. Her trainer commented that she was "always a sound mare. She had good strong bone. Coarse-looking ankles. But always sound. Her feet took a lot of careful handling. Very thin wall to her hoof. The blacksmith didn't have much room to put the nails in. Had all her shoes filed way down so that the rim was real narrow."

Gallorette produced seven foals for Mrs. Moore, the best of which was her first foal, Mlle. Lorette, a daughter of Mrs. Moore's stallion Lovely Night. Mlle. Lorette

set a new track record at Pimlico in, appropriately, the Gallorette Stakes in 1954. Gallorette's daughter Courbette, a 1957 foal by Native Dancer, was a stakes winner in Ireland. Direct descendants of the famed mare include Canadian champion Charley Barley (fourth generation), Irish champion Minstrella (third generation), Breeders' Cup Juvenile-G1 winner Success Express and major stakes winners Misty Gallore, Dancing Moss, Wander Kind, Au Printemps and Lovin' Lass.

Gallorette died at the age of 17 on August 17, 1959. The MARYLAND HORSE reported the cause of death to be blood poisoning.

During Gallorette's racing career, Joe Palmer wrote that she, "is already as well known in Maryland as the Chesapeake oyster, and as favorably." In 1955, the American Trainers Association voted Gallorette the best race filly in the history of the American Turf, over such standouts as Twilight Tear, Regret and Top Flight.

The National Museum of Racing inducted Gallorette into its Hall of Fame in 1962. Only three fillies had previously been so honored—Artful, Beldame and Regret. Gallorette's name appeared in the Hall of Fame before any of her contemporaries. Armed was voted in the following year, Assault and Busher in 1964 and Stymie in 1975.

Gallorette was, in truth, the "very spit of a race mare." □

Rigbie Farm
2422 Castleton Road
Darlington,
Maryland 21034
301-836-3636

Excellence in the preparation of two-year-olds for sales and racing.

At Rigbie, every aspect of your equine investment is carefully managed. We don't just "leg horses up"—we create an environment for performance.

Our farm provides an initial training ground for young horses to begin their breaking and conditioning. Once we reach the limits of what farm training can accomplish, our students move to our barn at FAIR HILL TRAINING CENTER. One of the finest facilities on the East Coast, Fair Hill provides two of the safest tracks in North America—a seven-furlong wood chip and a one-mile dirt track—and miles of turf gallops, as well as a starting gate with approved gate crew.

Call us today.

Rigbie Farm—creating an environment for performance.

TATIBAH-Highweighted 3-yr-old colt at 5 and 6 f. in France. Winner of the Cornwallis S-G3 in Great Britain at 2.

Well conformed... well bred.

HABITAT- Champion miler in England; sire of 88 sw., 12 champions, including STEINLEN (GB), Champion turf horse, $3,230,340 (1990 Breeder's Cup Mile S-G1, etc.).

Three Tees- Dam of 12 foals, 9 winners.

TIM TAM- Champion 3-year-old colt.

1991 fee: $750 live foal.

Nominated to the Breeder's Cup and Maryland Million.

MURMUR FARM

TATIBAH

HABITAT - Three Tees by TIM TAM

Contact: Mr. and Mrs. E. Allen Murray, Jr.
1334 Stafford Rd., Darlington, MD 21034 (301) 836-3491
TATIBAH is owned by Jerold C. Hoffberger (301) 377-0289

1990 Maryland-bred horse of the year
Champion older female

SAFELY KEPT

dk.b. or br.m., 1986, by Horatius—Safely Home by Winning Hit

Breeder: Mr. and Mrs. David Hayden
Owner: Jayeff B Stable and Barry Weisbord
Trainer: Alan E. Goldberg
Foaled: April 7, 1986
Dark Hollow Farm, Upperco

RACING RECORD

	starts	*1st*	*2nd*	*3rd*	*earnings*
1988	5	3	1	1	$ 90,436
1989	9	8	1	0	696,270
1990	10	8	0	0	959,280
	24	19	2	1	$1,745,986

At 2, Playpen S (Pimlico), Smart Angle S (Pimlico), 3rd USF&G Maryland Lassie (Laurel)

At 3, Test S-G1 (Saratoga), Prioress S-G2 (Belmont), Genuine Risk S-G2 (Belmont), Garden State Park Budweiser Breeders' Cup-G3 (Garden State), Maryland Million Distaff H (Pimlico), Columbia S (Pimlico), Politely S (Laurel), Regret S (Monmouth), 2nd Breeders' Cup Sprint-G1 (Gulfstream)

At 4, Breeders' Cup Sprint-G1 (Belmont), Genuine Risk S-G2 (Belmont), Meadowlands Budweiser Breeders' Cup-G3 (Meadowlands), Garden State Park Budweiser Breeders' Cup-G3 (Garden State), Thoroughbred Club of America S-G3 (Keeneland), State of Maryland Distaff H (Pimlico), Finger Lakes Budweiser Breeders' Cup H (Finger Lakes)

Safely Kept's final race of the season would have been enough to make her Maryland's horse of the year.

She became the first Maryland-bred ever to win a Breeders' Cup event with her gritty victory over Dayjur in the Breeders' Cup Sprint-G1.

But the Breeders' Cup was not her only claim to fame in 1990. Displaying her much-vaunted consistency, Safely Kept had six other stakes wins, four in graded races. She came back triumphant in eight of her ten starts and earned $959,280.

Her 1990 campaign boosted her into first place among fillies and mares on the all-time leading Maryland-bred money winners list. Jameela ($1,038,704) had held the record for females. Only two males—Broad Brush ($2,656,793) and Little Bold John ($1,852,266)—have earned more than Safely Kept.

Bred and raised by David and Jo Ann Hayden at their Dark Hollow Farm in Upperco (Md.), Safely Kept is the kind of horse who gives hope to breeders of moderate means. The Haydens claimed her dam Safely Home (by Winning Hit) at Bowie for $11,500. Safely Kept's sire Horatius stands at Thornmar farm in Chestertown (Md.) for $2,400 live foal.

After Safely Kept won Pimlico's Playpen Stakes in impressive fashion as a 2-year-old, the Haydens accepted an offer of $300,000 from Matchmaker president Barry Weisbord and several partners. She is currently owned by Weisbord and Jayeff B Stable, a partnership consisting of Richard Santulli, of Staten Island, N.Y., and George Prussin, of Tenafly, N.J.

Trained throughout her 3 and 4-year-old seasons by Alan E. Goldberg, Safely Kept won an Eclipse award as the nation's outstanding sprinter in 1989 and was runner-up to Housebuster for 1990 honors.

1990 Maryland-bred champion 2-year-old filly

WIDE COUNTRY

ch.f., 1988, by Magesterial—Bazooka Babe by Mullineaux

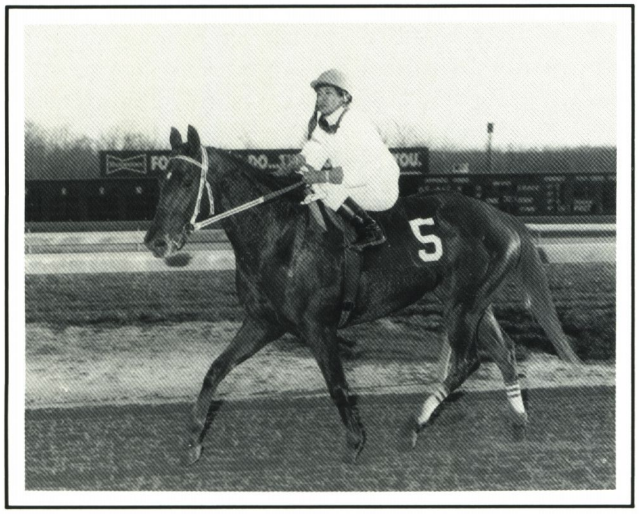

Breeder: Diana W. Carlson
Owner: Tom Tanner
Trainer: Robert W. Camac
Foaled: January 17, 1988
Brookwood Farm, Fulton

RACING RECORD

	starts	*1st*	*2nd*	*3rd*	*earnings*
1990	7	4	2	0	$173,340

At 2, Maryland Juvenile Filly Championship (Laurel), Heavenly Cause S (Laurel), Smart Angle S (Pimlico), 2nd Dianthus S (Philadelphia Park), Buddleia S (Philadelphia Park)

Wide Country dominated her division from beginning to end last season.

The first Maryland-bred 2-year-old filly to win a stakes in 1990, she went on to decisive victories in the Maryland Juvenile Filly Championship and Heavenly Cause Stakes, registering in those two by a combined margin of 11 lengths.

Both consistent and versatile, she finished either first or second in six of her seven starts.

Wide Country was bred by Diana W. Carlson, who sold her as a yearling at the Fasig-Tipton Kentucky September sales for $8,500. The following March, her present owner Tom Tanner, of Wilmington, Del., paid $50,000 for her at the Ocala 2-year-olds in training sale.

Mrs. Carlson, a native Marylander who has owned and operated Brookwood Farm in Fulton (Md.) along with her husband Ken Carlson for almost ten years, bought Wide Country's dam Bazooka Babe (by Mullineaux) at the 1987 Fasig-Tipton Kentucky November sale for $48,000.

Wide Country, by the Kentucky stallion Magesterial, was *in utero* at the time. She is Bazooka Babe's first foal. Bazooka Babe, a multiple stakes winner of $221,244, is still a member of the Brookwood Farm broodmare band. She has a 2-year-old Vaal Reef filly, Mortar Miss, who is in training on the farm, and a yearling colt by El Raggaas. The 9-year-old mare slipped to the cover of El Raggaas for 1991; breeding plans for this season were still undecided.

1990 Maryland-bred champion 2-year-old colt

HAYMAKER

ch.c., 1988, by Two Punch—Lantana Lady by Vice Regent

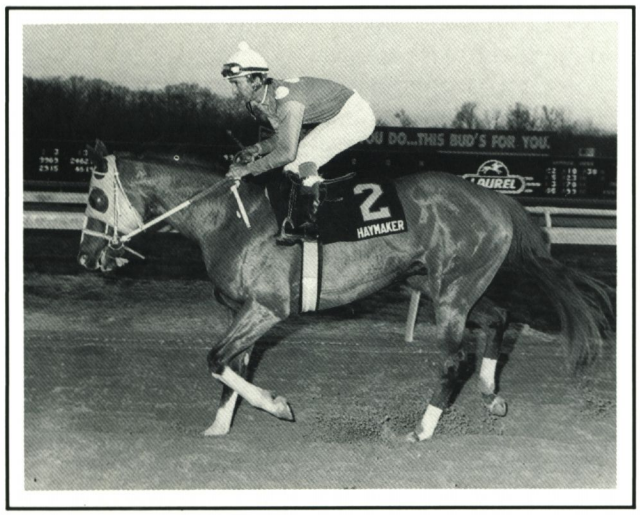

Breeder: Ross Valley Farm
Owner: Robert E. Sangster
Trainer: Carlos A. Garcia
Foaled: April 30, 1988
Ross Valley Farm, Sparks

RACING RECORD

	starts	*1st*	*2nd*	*3rd*	*earnings*
1990	5	2	2	0	$118,120

At 2, Maryland Juvenile Championship (Laurel), 2nd Devil's Bag S (Laurel), 3rd Star de Naskra S (Laurel)

It's no surprise that Eleanor Sparenberg came up with another Maryland-bred champion. Her Ross Valley Farm in Sparks has some of the finest broodmares to be found anywhere.

Lantana Lady, dam of 1990 Maryland-bred champion juvenile colt Haymaker, was purchased by Mrs. Sparenberg at the 1986 Keeneland November sales for $425,000. Young, well-bred, and of proven racing class, she appreciated the year after Mrs. Sparenberg bought her, when Afleet—by Mr. Prospector out of Lantana Lady's half-sister Polite Lady—was named horse of the year in Canada.

Eleven years old, Lantana Lady is by Vice Regent out of Friendly Ways by Green Ticket. Friendly Ways is the dam of six stakes horses, the most notable being Determinant ($244,620, King Edward Gold Cup H-G3, etc.) and Lantana Lady ($209,316, Selene S, Ontario Bicentennial Damsel S, etc.).

Lantana Lady's current 2-year-old, a colt by Mr. Prospector, was consigned by Ross Valley to last year's Keeneland September Yearling sale, and sold for $500,000 on a bid by D. Wayne Lukas.

Lukas was trainer and part-owner of Houston, a Ross Valley-bred Seattle Slew colt out of champion Smart Angle, who was Maryland's champion 3-year-old colt in 1989.

Unlike most of Mrs. Sparenberg's young horses, Haymaker was not sold at auction as a yearling. He was brought to the races last June by Ross Valley trainer Carlos A. Garcia. Internationally prominent owner Robert E. Sangster purchased the colt privately for $150,000 after he finished second in his first start, a maiden special at Pimlico.

Haymaker remained in Garcia's barn, and quickly developed into a star. The highlight of his campaign came in the $150,000 Maryland Juvenile Championship, which he captured wire-to-wire, by a widening seven and three-quarter lengths.

Haymaker is from the first crop of the Mr. Prospector stallion Two Punch, who is also a Ross Valley homebred. Still owned by Mrs. Sparenberg in partnership with Windfields Farm, Two Punch stands at Northview Stallion Station for $5,000 live foal.

1990 Maryland-bred champion
3-year-old filly

VALAY MAID

b.f., 1987, by Carnivalay—Nancy's Scout by West Coast Scout

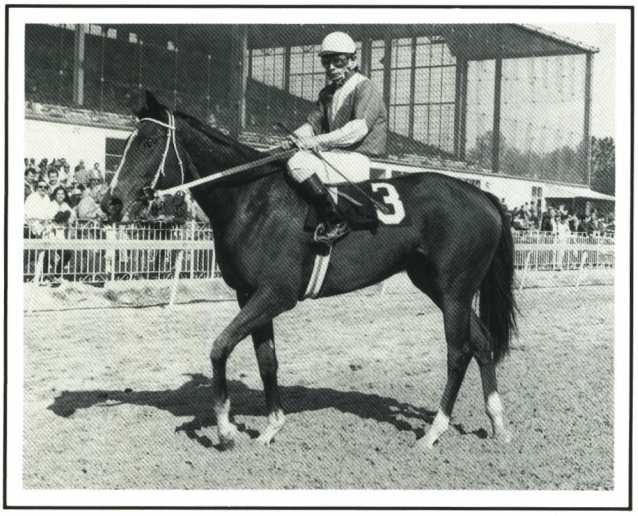

Breeder: Mr. and Mrs. A.J. Hamilton
Owner: Mrs. Frank P. Wright
Trainer: Carlos A. Garcia
Foaled: April 27, 1987
Huntingfields, Hampstead

RACING RECORD

	starts	*1st*	*2nd*	*3rd*	*earnings*
1989	2	2	0	0	$ 54,000
1990	12	6	3	2	378,180
	14	8	3	2	$432,180

At 2, What a Summer S (Laurel)
At 3, Cotillion H-G2 (Philadelphia Park), Twixt S (Pimlico), Caesar's Wish S (Pimlico), Hilltop S (Pimlico), Cherry Blossom H (Garden State), 2nd Black-Eyed Susan S-G2, Monmouth Oaks-G2, Genuine Risk S, 3rd Breeders' Cup Distaff-G1, Kennard Warfield Jr. Group Maryland Oaks, Pearl Necklace S

When the Eclipse award votes were counted for the nation's best 3-year-old filly of 1990, Maryland-bred Valay Maid was surpassed by only two brilliant rivals: Go for Wand and Charon.

Marylanders can be proud of the filly who was conceived, foaled, raised, trained and primarily raced in this state.

From the first crop of the Northern Dancer stallion Carnivalay, who stands at Country Life Farm near Bel Air, Valay Maid was bred by Joe and Betty Hamilton and sold as a weanling at a Timonium auction for $5,200. Her buyers at the sale were Frank and Ginny Wright, who own and operate Huntingfields near Hampstead. Joe Hamilton managed Huntingfields from 1986 until last September, when he established his own sales and boarding operation, Freestate Thoroughbreds.

Valay Maid has been trained throughout her career by Carlos A. Garcia. Undefeated in two starts as a 2-year-old, she campaigned throughout last season, winning at distances ranging from six and a half furlongs to a mile and an eighth, in the mud and over fast tracks, on the dirt and on the grass.

Her biggest win was the $125,000 Grade 2 Cotillion Handicap at Philadelphia Park last September. But Valay Maid's outstanding 3-year-old campaign also included seconds in the Black-Eyed Susan Stakes and Monmouth Oaks (both Grade 2) and a third behind the older mares Bayakoa and Colonial Waters in the Breeders' Cup Distaff-G1.

1990 Maryland-bred champion
3-year-old colt

RESTLESS CON

ro.c., 1987, by Restless Native—Filouette by Wallet Lifter

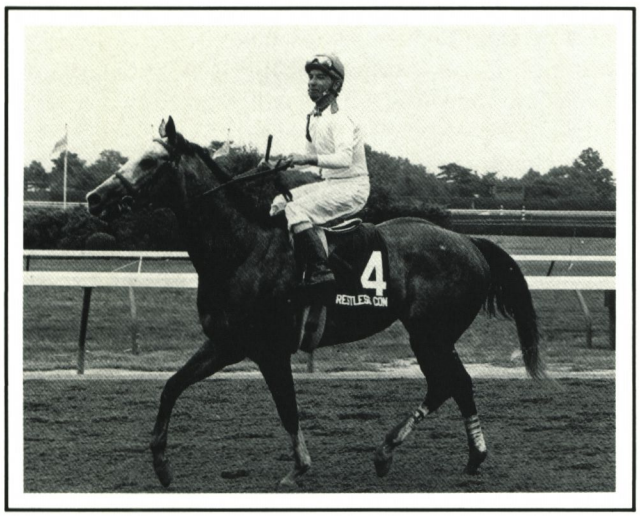

Breeder: Geri C. Hughes
Owner: Chambers, Offield, Rago, et al
Trainer: Duane Offield
Foaled: March 25, 1987
Sagamore Farm, Glyndon

RACING RECORD

	starts	*1st*	*2nd*	*3rd*	*earnings*
1989	5	3	0	0	$ 48,600
1990	7	3	1	0	441,700
	12	6	1	0	$490,300

At 2, Leland Stanford S (Bay Meadows)
At 3, Haskell Invitational H-G1 (Monmouth), Gold Rush H (Golden Gate), Simply Majestic S (Golden Gate), 2nd Ohio Derby-G2 (Thistledown)

To breed a Grade 1 winner, and have your family share in the thrill. That is the dream of most people who breed horses.

In the case of Geri C. Hughes, a longtime Maryland breeder who makes her home in Hillsborough, Calif., the dream came true in a most unusual way. Like all of Mrs. Hughes's homebreds, Restless Con was put into an auction sale as a yearling. He sold for $17,000 at the Keeneland September sale. But his buyer at that auction was a partnership arranged by Mrs. Hughes's daughter Jane Chambers.

Mrs. Chambers had fallen in love with the colt on a visit to Maryland with her mother in the spring of 1988. "She was determined to have him. He is her first horse," says Mrs. Hughes. "Imagine, a Grade 1 stakes winner on your first try!" Far and away the best horse Mrs. Hughes has bred in some 25 years in the business, Restless Con races for Mrs. Chambers, her friend Barbara Rago and trainer Duane Offield.

His come-from-behind victory (at 10-1 odds, defeating champion Rhythm) in the Haskell-G1 was the highlight of his 3-year-old campaign. But it was not his only big accomplishment last season. Restless Con led off the season by winning the $30,000 Simply Majestic Stakes at Golden Gate in April, and came back the following month to equal a stakes record (a mile and a sixteenth in 1:40$^{4}/_{5}$) with his victory in the $100,000-guaranteed Gold Rush Handicap at Golden Gate.

Restless Con is from one of the final crops of the venerable Sagamore Farm stallion Restless Native, who died in 1988. His dam Filouette, a foal of 1969, is one of two broodmares whom Mrs. Hughes boards year-round at Country Life Farm near Bel Air (Md.). Filouette is due to foal May 15 to Carnivalay, and will be bred back to Carnivalay.

1990 Maryland-bred champion older male

NORTHERN WOLF

ro.h., 1986, by Wolf Power (SAf)—Glenorthern by Northern Fling

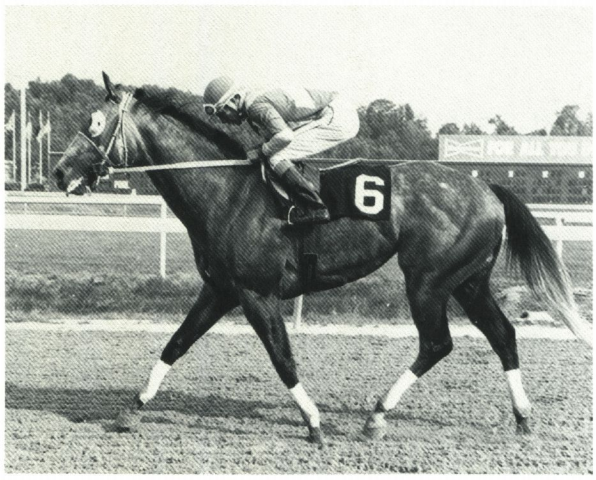

Breeder: Sorbettor Associates
Owner: Deep Silver Stable
Trainer: Harold A. Allen
Foaled: March 29, 1986
Deep Silver Farm, Westminster

RACING RECORD

	starts	*1st*	*2nd*	*3rd*	*earnings*
1988	7	2	0	1	$ 86,954
1989	5	2	0	1	92,000
1990	8	3	1	0	282,153
	20	7	1	2	$461,107

At 2, Primer S (Pimlico), Rollicking S (Pimlico), 3rd Grey S-G3 (Woodbine)
At 3, Deputed Testamony S (Pimlico), Mister Diz S (Laurel), 3rd Cherry Hill Mile-G3 (Garden State)
At 4, Frank J. De Francis Memorial Dash (Pimlico), Duck Dance H (Laurel)

Northern Wolf achieved a rare feat last season. He set six-furlong track records, which still stand, at both of Maryland's major race tracks.

A horse racing fantasy came true for his owner/breeders Dr. Howard Hoffman, Dr. John Meeks and Dr. Allen Cahill—all practicing psychiatrists—when Northern Wolf captured the inaugural running of the $350,000-guaranteed Frank J. De Francis Dash last August, defeating sprint champion Safely Kept. He did it in the fastest six-furlong time ever recorded at Pimlico—1:09—bettering a track record that had stood for 20 years.

Early in the summer Northern Wolf established the Laurel mark—1:08 1/5—while winning the Duck Dance Handicap.

Plans to run Northern Wolf in the Breeders' Cup Sprint-G1 at Belmont Park last fall had to be scrapped when he chipped a sesamoid bone a week before the big race. Northern Wolf was retired to stud at Corbett Farm in Monkton (Md.), where he has a full book of mares this season at $3,500 live foal.

Northern Wolf, trained throughout his career by Hank Allen, is out of the Northern Fling mare Glenorthern. Purchased at auction in Kentucky as a yearling by the doctors, Glenorthern won the 1982 White Rose Stakes at Penn National and placed in two other stakes, earning $70,228. Northern Wolf is her second foal.

1990 Maryland-bred champion turf runner

TEN KEYS

dk.b. or br.h., 1984, by Sir Ivor Again—Mabs a Babs by Exceedingly

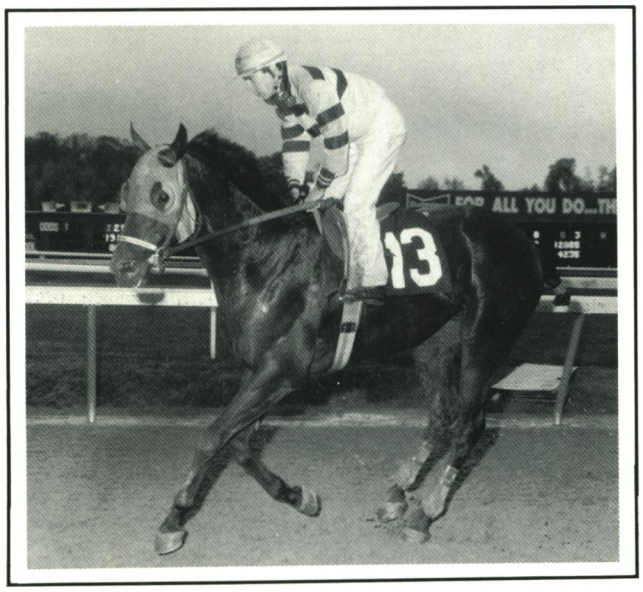

Breeder: Richard Bendit
Owner: Charles Linhoss
Trainer: Michael V. Pino
Foaled: March 30, 1984
Polinger Farm, Olney

RACING RECORD

	starts	*1st*	*2nd*	*3rd*	*earnings*
1986	2	0	0	0	$ 180
1987	16	7	3	1	201,179
1988	11	3	1	1	120,914
1989	15	6	4	1	448,295
1990	10	5	0	1	438,643
	54	21	8	4	$1,209,211

At 3, Palisades H (Meadowlands), Japan Racing Association H (Pimlico), Timely Writer H (Suffolk Downs), Humphrey S. Finney S (Laurel), Nick Shuk Memorial S (Delaware Park), 2nd Militia S (Philadelphia Park), 3rd Tanforan H-G3 (Bay Meadows)

At 4, Find H (Laurel), 2nd Battlefield S (Monmouth), 3rd San Gabriel H-G3 (Santa Anita)

At 5, Bay Meadows H-G2 (Bay Meadows), Laurel Turf Cup H-G3 (Laurel), Cliff Hanger H-G3 (Meadowlands), Find H (Laurel), Chieftain H (Pimlico), 2nd New Hampshire Sweepstakes H-G3 (Rockingham), Native Dancer H (Laurel), Camden H (Garden State), 3rd Fort McHenry H (Laurel)

At 6, Elkhorn S-G2 (Keeneland), New Hampshire Sweepstakes H-G3 (Rockingham), Early Times Turf Classic-G3 (Churchill Downs), BARQ's Mardi Gras H (Fair Grounds), John Henry S (Meadowlands), 3rd Arlington H-G2 (Arlington Park)

"The greatest claim since Stymie" is an old saying, but it could have been invented to describe Ten Keys.

Claimed by owner Charles Linhoss and trainer Mike Pino as a 3-year-old for $14,500, the 7-year-old ungelded son of Sir Ivor Again has since earned well over a million dollars.

His lifetime earnings passed the million dollar mark last July when he won the Grade 3 New Hampshire Sweepstakes. He is the fourth leading Maryland-bred money-earner of all time.

Linhoss and Pino launched Ten Key's 1990 campaign in the Midwest, racking up important victories in Keeneland's Elkhorn Stakes-G2 and the Early Times Turf Classic-G3 at Churchill Downs before the local turf racing season got underway. A "better horse at 6 than he was at 5," in the words of his owner, Ten Keys won five of his ten starts, all on the grass, in 1990.

Ten Keys was bred by Richard Bendit, a plumbing and heating contractor from Ashton (Md.). Remarkably, he is the first horse Bendit ever bred. As Bendit tells the story, it all started when he read an advertisement in a community newspaper offering broodmares for lease. The ad had been placed by one of Bendit's neighbors, Helen Polinger. Bendit ended up leasing Polinger's mare Mabs a Babs (by Exceedingly) for $2,000, and he paid another $2,000 to breed her to Mrs. Polinger's stallion Sir Ivor Again.

Bendit named the colt on another whim: "He was only an hour or so old. I was leaning against the stall door, watching him, and I decided to name him for whatever I found in my pocket. One of the things that was in there was my key ring, with ten keys on it."

Ten Keys was a maiden when Bendit lost him to Linhoss at Laurel in January, 1987. His dramatic rise to the stakes ranks came that spring when he started racing on grass.

1990 Maryland-bred champion steeplechaser

FRENCH HILL

*b.g., 1985, by Temperence Hill—Bastille (Arg) by *Again II*

Breeder: Ryehill Farm and Daniel Ryan
Owner: Richard G. Stokes and Marianna Crompton
Trainer: Janet Elliot
Foaled: April 17, 1985
Ryehill Farm, Mt. Airy

RACING RECORD

	starts	*1st*	*2nd*	*3rd*	*earnings*
1987	3	0	0	0	$ 0
1988	12	0	1	2	3,750
1989	3	1	0	1	7,650
1990	6	4	2	0	94,006
	24	5	3	3	$105,406

At 5, Bolla Hard Scuffle Steeplechase H (Prospect), 2nd New York Turf Writers Cup Steeplechase H (Saratoga)

The best French Hill ever did for his breeder Jim Ryan was a second in a maiden special weight race at Atlantic City. When the big gelding out of a mare who cost $100,000 at the 1984 Keeneland November sales was still a maiden after 15 tries, Ryan gave up.

"He looked like he might make a jumper, but I've never gotten into steeplechasing," says Ryan, who has bred and raced five other Maryland-bred champions: Smart Angle, Heavenly Cause, Smarten, Ringerman and Cefis.

Ryan sold French Hill at the end of the gelding's 3-year-old campaign in 1988, and was delighted to learn last season that he had bred another stakes winner.

French Hill races for Richard G. Stokes and Marianna Crompton, of Virginia. He won his first start over jumps—a maiden event at Foxfield in April, 1989—and last year emerged as a star.

French Hill's first four starts in 1990 were all victories. He captured an allowance race at Aiken in March, in new course record time, and came back to allowance wins at Atlanta and Foxfield in April.

His season's highlight came in the Bolla Hard Scuffle Handicap at the Prospect course in Kentucky in late May. After that he logged two good seconds: the New York Turf Writers Cup (by a neck, to Double Bill) and an allowance race at Saratoga (behind Summer Colony).

French Hill has earned more than $100,000 in his two seasons over jumps, with the bulk of that amount ($94,006) added last year.

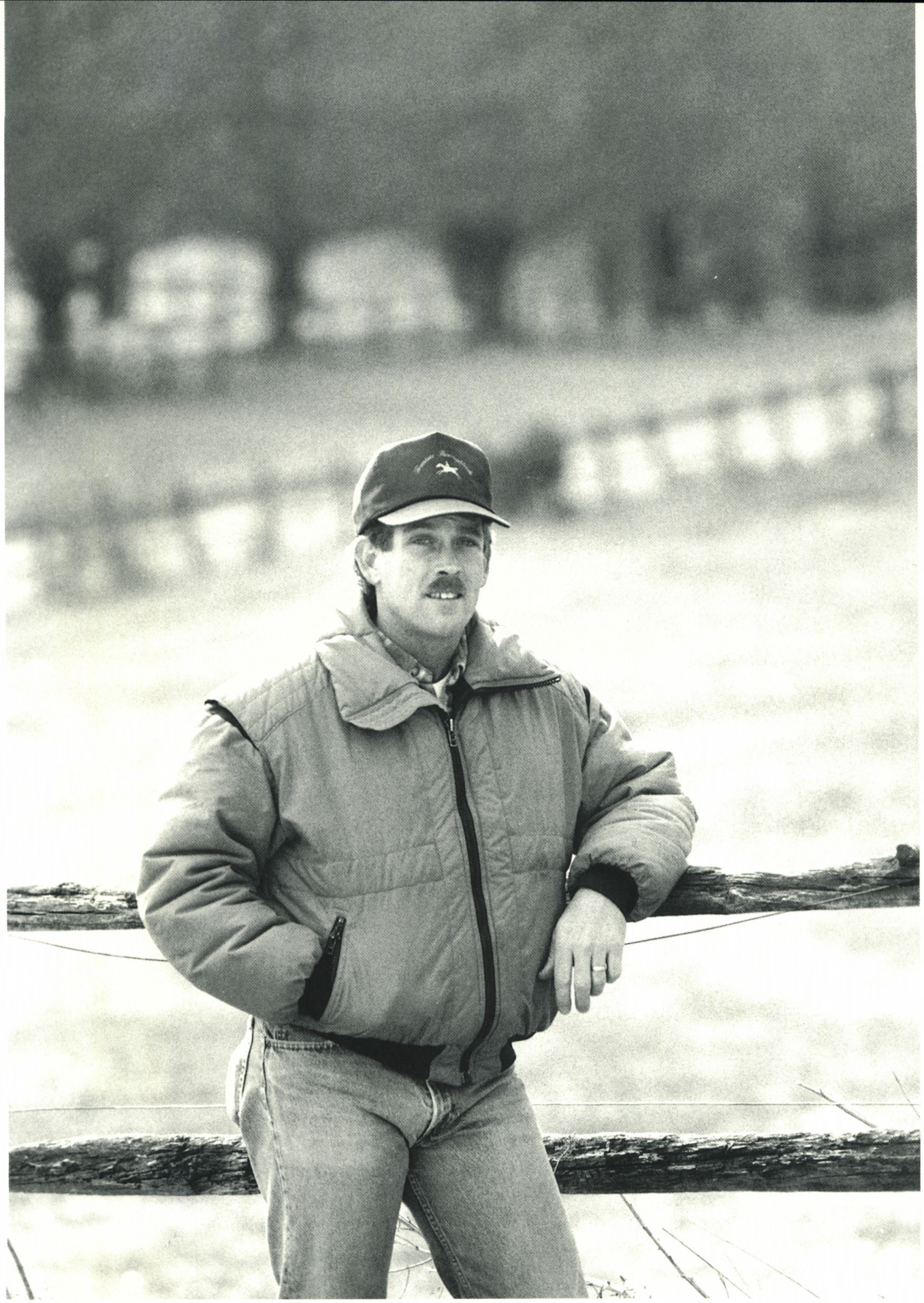

Valay Maid writes Cinderella story for the Hamiltons

Story by Lucy Acton
Photographs by Neena Ewing

A young couple scrapes together $2,000 to buy their first broodmare. Bingo—seven years later they're credited with having bred one of the best fillies in the country.

That's what happened with Joe and Betty Hamilton and 1990 Maryland-bred champion Valay Maid. "We're living proof that anybody can breed a good one," says 35-year-old Joe Hamilton, with good-natured modesty. "Little people can't always afford to race them, but the hope of producing a Valay Maid is what keeps the horse business thriving."

Get to know the Hamiltons a little better, though, and you discover once again that nothing's easy, especially in the horse business.

Valay Maid, ranked as the third-best 3-year-old filly in the country last season (behind Go for Wand and Charon), says a lot for her breeders' horse knowledge and perseverance.

The Hamiltons—Joe is a bloodstock agent and former farm manager; Betty is an elementary school teacher—purchased Valay Maid's dam Nancy's Scout at the Maryland Sales Agency's Summer Mixed sale at Laurel in 1983.

Why Nancy? Out of the more than 7,000 broodmares sold at public auction that year, how did Joe and Betty select a big, raw-boned, some might say *homely* mare named Nancy's Scout?

"Her pedigree wasn't bad (by West Coast Scout—Wee Landing by First Landing)," explains Joe. And, besides, they had a fall-back plan. "Nancy (a foal of 1976) had been barren for two years before we got her. If we couldn't get her in foal, Betty figured she'd make a good hunter prospect."

"We're living proof that anybody can breed a good one," says Joe Hamilton, co-breeder with his wife Betty of Valay Maid, third best 3-year-old filly in the country in 1990.

Nancy's Scout's first—and at that time only—foal, Masked Scout, a 1982 filly by Masked Dancer, developed into a hard-hitting winner, campaigning until age 7 and earning $113,972.

But, of course, that didn't pay the Hamiltons' feed bills. Betty's father, the late Puller Hughes, a Warrenton (Va.) horseman, helped with Nancy's Scout's upkeep through the long, fruitless seasons of 1984 and '85.

Finally in 1986—two and a half years after they brought the mare home— Joe and Betty celebrated the birth of their first foal, a filly by Lively King. The mating was an in-house deal, since Lively King was owned primarily by Joe's employer Frank A. Bonsal Jr. Sold by the Hamiltons as a yearling at a Timonium auction for $2,800, that filly, named Emerald Encounter, eventually won two races and earned $7,731—a footnote to history.

But history was definitely in the making in the spring of 1986. Nancy's Scout's half-sister Wee Lavaliere (by Medaille d'Or) had unexpectedly developed into one of the top 2-year-old fillies in California the year before. The Hamiltons had big plans to breed Nancy back (in 1986) to the Windfields stallion Medaille d'Or, who stood for $5,000 live foal.

Meanwhile, the young Northern Dancer stallion Carnivalay was standing his first season at Country Life Farm in Bel Air (Md.) . . . "I had talked Frank (Bonsal) into buying a share in Carnivalay," recalls Joe, who managed the Bonsal family's Mantua Farm in Glyndon (Md.) from 1983 to 1986. "Frank had a nice mare, Restless Spring (by Restless Native), he planned to breed to Carnivalay, but she died 18 hours after foaling a Lord Gaylord foal. Frank had nothing to breed to Carnivalay and that's how we ended up sending Nancy to him. The result was Valay Maid."

Valay Maid was named for Betty Hamilton. "Valley Girl is Betty's nickname at school," says Joe of his wife,

who teaches third grade at Winand Elementary School in Baltimore County. "We put in for that name, and it was taken. So we took the *Valay* from Carnivalay. *Maid* comes from Carnivalay's great-granddam *Persian Maid.

Born at Mr. and Mrs. Frank P. Wright's Huntingfields in Hampstead, where Joe served as farm manager from 1986 until last fall, she was under Joe's care until she left the farm for early training as a yearling. But throughout most of her life she has belonged to Mr. and Mrs. Wright, who purchased her from the Hamiltons as a weanling.

"We were pleased with the ($5,200) price," says Joe, who recalls several other people bidding on Valay Maid at the 1987 Fasig-Tipton December Mixed sale. Valay Maid was the first offspring of the now red-hot stallion Carnivalay ever offered at auction. "We never considered keeping her and racing her ourselves—Betty and I could never have afforded to put her through what the Wrights did."

Although she was broken at Huntingfields ("My assistant Cindy Rill was the first person on her back," says Joe. "At that point we knew she was special"), Valay Maid went on to Eddie Ramsey in Florida in the fall of '88. Ramsey is famous for having helped develop a number of good runners, including Safely Kept.

Valay Maid has been trained throughout her career by the outstanding Maryland-based trainer Carlos Garcia (who not incidentally developed Safely Kept as a 2-year-old).

Undefeated in two starts as a 2-year-old, including Laurel's What a Summer Stakes, Valay Maid performed brilliantly and consistently throughout last season. She won five stakes in 1990, on the turf and dirt, over fast tracks and in the mud, with her most prestigious performance being Philadelphia Park's Grade 2 Cotillion Handicap.

Valiant before the hometown crowd with her second-place finish in Pimlico's Black-Eyed Susan Stakes-G2 at Preakness time, she finished out the season with a creditable third in the Breeders' Cup Distaff-G1.

Watching Valay Maid perform in the Breeders' Cup—and having their own names in the Breeders' Cup program—was "unbelievably exciting," says Joe. Valay Maid's fame and fortune have been made all the more thrilling by Joe and Betty's close friendship with Josh and Mike Pons, who manage the family-owned

Country Life Farm. The Hamiltons and Ponses traveled together to the 1990 Breeders' Cup at Belmont Park, and they're looking forward to a trip to the 1991 Breeders' Cup at Churchill Downs this fall.

"At Churchill Downs she'll be right there in front of God and my whole family," remarks Joe, a Louisville native. His father Ham Hamilton manages Haver Hill Farm in that region of the country.

Joe, who began working with his father at the age of 13 and worked at the race tracks as an assistant starter and assistant trainer before launching his farm manager's career at Quail Run Farm in Middleburg (Va.) ten years ago, recently went out on his own in the horse business.

Last September he left Huntingfields "upon mutual agreement." He leases a portion (three barns and 60 acres) of Irv Tillman's Rolling Mill Farm near Shawan (Md.), handling sales preps, race track layups, yearling breaking, and foaling under the banner Freestate Thoroughbreds.

"Right now we do just about everything," explains Joe, who is assisted on a day-to-day basis by Cindy Rill. Betty, also an important part of the operation, works with him on weekends and vacations, and han-

At Rolling Mill Farm, part of which Joe leases for his Freestate Thoroughbreds operation, Hamilton broodmares (from left, top) Lady Pam Gaylord and Nancy's Scout dam of Valay Maid, are joined by Glennie Martin's Summer Bloom. Above, exercise riders Jill Stegman (left) and Cindy Rill cool out 2-year-olds after galloping. Opposite, Alexandra's Maid, Valay Maid's yearling half-sister by Corridor Key, is slated to be sold at auction this year.

A Complete Dispersal

After thirty years of breeding and raising Thoroughbreds, we have developed a well-conformed, useful band of horses, handsome enough to show successfully and fast enough to win in good company on the flat and over fences. We are offering the following for sale:

A multiple stakes-winning stallion, 12 years old and a proven sire of winners

Seven broodmares in foal or with foal at side—winners and proven producers of winners

A broodmare prospect, 5 years old, an allowance winner

Two 2-year-olds in training

Two 3-year-olds in training

Three 4-year-olds in training

A 6-year-old steeplechaser in training

Four yearlings

All are registered with The Jockey Club. All sell with proof of current negative Coggins test. All have had their feet trimmed or have been shod on a monthly basis throughout their lives and have been de-wormed every six weeks. They are current with their immunizations for Pneumobort-K, tetanus toxoid, Flu-Vac, Potomac Fever and encephalomyelitis (E, W & V).

These horses are from the immediate families of the stakes winners BURGLARY ($267,443), IN REM ($307,742), CHAMPERTY (USHRA Timber Horse of the Year), GRAND THEFT, OUR KIA ORA, NONCOMPLIANCE and VIVA LA VIVI ($232,320, graded stakes winner in New York and California) and the hunter champions BLUE HOUR, EASY IKE, BLUE STOCKING, GATSBY and FINAL FIND.

For further information, write or call:

BLACKACRE, INC.
Route 2, Box 775
Palmyra, Virginia 22963
(804) 589-3944 before 9 p.m.

dles the paperwork. Eventually Joe plans to concentrate on sales horses and layups.

His business quickly reached capacity, with 30 head of horses, and his client list includes such respected horsepeople as Duck and Glennie Martin, and Carlos and Carol Garcia.

Valay Maid didn't bring Joe clients. "They send horses to me because of what we do, not because of what we bred," as he puts it. But without her Freestate Thoroughbreds might have remained a dream.

The $32,000 Valay Maid has earned in breeder's bonuses provided a big chunk of the start-up capital for the Hamiltons' business. "That, plus the $42,000 we got for Nancy's Scout's current 3-year-old filly Down the Ocean, who was bought by Mr. and Mrs. Wright at last year's Fasig-Tipton Midlantic 2-year-olds in training sale," explains Joe.

Down the Ocean (by Northern Raja) finished fifth in her debut, a maiden special at Laurel on January 31.

Nancy's Scout, in good health at age 15 ("She gets prettier every day," says Joe), was barren for 1989. She has a yearling Corridor Key filly named Alexandra's Maid whom the Hamiltons plan to market at either Keeneland or Saratoga. Barren again for this spring, she has been bred to Carnivalay.

Until several months ago, Valay Maid's dam was the only broodmare Joe and Betty owned. She lost that distinction in December, when the Hamiltons paid $1,000 for a Timeless Moment mare, Suki's Sister, at the Fasig-Tipton Midlantic Mixed sale. Nine-year-old Suki's Sister, in foal to 1991 freshman stallion Palace Panther (Ire), is out of the Mr. Leader mare Adelaide's Lament, who is a half-sister to stakes winner Move It Now (by Timeless Moment).

At the January Equivest sale, Joe and Betty enlarged their broodmare band to three with the purchase of 9-year-old Lady Pam Gaylord, an unraced daughter of Lord Gaylord and the good stakes-winning mare Pams Ego (by Barbizon). Lady Pam Gaylord's oldest foal, a 3-year-old, has not yet started. The mare, who was not bred for 1991, cost $600.

The future holds all sorts of promise. After Nancy's Scout's yearling is sold this summer, Betty and Joe, who live in an apartment in Cockeysville with their 8-year-old son Anthony, hope to buy their first house.

"Our only regret," remarks Joe, "is that Betty's father wasn't here to see Valay Maid develop." Mr. Hughes, who served for many years as a starter at point-to-point races in Virginia and Maryland, died last March. He had retired in 1989 as executive director of Fairfax County's Northern Virginia Soil and Water Conservation District.

"He paid the stud fees, and at least half the bills," Joe says. "Basically, he was one-half owner of our horses. When we sold one, we gave him half the money. But everything he got went back into a trust fund for our son Anthony." □

CRISIS

in the world . . .
in the economy . . .
in the horse industry.

ALLY RUNNER
Alydar—Running Juliet

By the sire of 44 SWs, 6 champions, including **CRIMINAL TYPE, EASY GOER** and **ALYSHEBA,** Ally Runner comes from the sterling family of **JULIETS NURSE.** Half-brother to **FULL OUT** ($357,660), **Running Around, Full Partner, Karelina.** First foals are 2-year-olds of 1991. **~~$1,500~~ LIVE FOAL.** $1,000

Nominated to Breeders' Cup, Maryland Million.

NORTHERN CLASSIC
Danzig—Summer Classic

By the sire of millionaires **CHIEF'S CROWN, STEPHAN'S ODYSSEY, POLISH NAVY** and **DANZIG CONNECTION,** Northern Classic is an allowance-winning half-brother to champion **WHAT A SUMMER.** He is from the family of **DANZIG CONNECTION** and **PINE CIRCLE.** First foals are 2-year-olds of 1991. **~~$2,500~~ LIVE FOAL.** $1,000

Nominated to Breeders' Cup, Maryland Million.

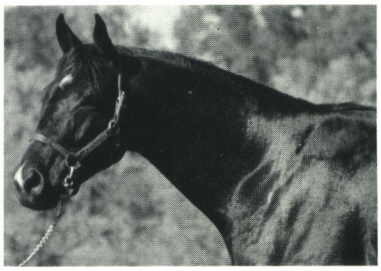

SENTIMENTAL SLEW
Seattle Slew—Savage Bunny

By the sire of 5 champions including **SLEW O' GOLD, SWALE** and **CAPOTE,** Sentimental Slew is half-brother to **RASCAL RASCAL** and **FLEUR DE PRINTEMPS.** From the distinguished family of **WELL DECORATED, TUDOR JET,** etc. From his first crop, sire of 4 winners from 8 starters. **~~$1,500~~ LIVE FOAL.** $1,000

Nominated to Breeders' Cup, Maryland Million.

In response to the economic crisis in the Thoroughbred industry, Zannetta has slashed all of its 1991 stud fees to $1,000. We offer three impeccably-bred young stallions by leading sires. We also offer our special brand of Zannetta care, where the horse always comes first.

ZANNETTA FARM

211 Woolens Rd., Elkton, MD 21921
Ron and Kaye Gibellino
(301) 398-5910/5911

Pennsylvanian Gary Reihart is breeder/owner/trainer

Story by Lucy Acton
Photographs by Cappy Jackson

The financial rewards have been few and far between for breeder/owner/trainer Gary Reihart. So how does he account for his fascination with the horse business?

"There haven't been many things in my life that I've set out to do, and haven't gotten done," says Reihart, 51, who is concluding his fifth term as president of the Pennsylvania Horse Breeders Association.

After prospering in real estate for some 20 years, Reihart turned his full attention to the horse business in 1983. He foals and raises and trains his own horses at his 70-acre Equus Aquatic Center, in Dillsburg (Pa.).

And although he is still waiting for his first stakes horse, he believes he's on the right track. "All we need is one good one," as he puts it. "Like everyone else, we're looking to have that one big horse."

A phone call 21 years ago changed Gary Reihart's life. "I was minding my own business, watching television, when a friend who was a trainer at Liberty Bell called and asked how I'd like to buy half of a race horse," recalls Reihart.

"What a losing proposition that turned out to be. We toyed around with the horse, Jet Cadet, for a few months. . . It's funny how things developed after that. My friend, Park Lamparter, got out of the horse business a long time ago. He's in the fence-building business now. I gave up real estate, and went with horses."

When Reihart's first horse deal fell flat, he tried to recoup his losses by buying three more. "I was bitten by the bug," he admits. "I didn't know how deep into this I would get. Then I started analyzing the horse business, and decided the thing to do was get into the breeding aspect. That way I could produce my own commodity."

In the late 1970s and early 1980s, the horse population skyrocketed at the Reiharts' farm 14 miles south-

west of Harrisburg (Pa.). With the help of his wife Beverly, a registered nurse, Reihart handled as many as 37 horses at one time. He had his own stallion. "And if you have a stallion, you have to have mares," says Reihart, with a rueful smile.

Reihart's fling at the stallion market left him poorer, but wiser. For several years he stood Shining Sword, a son of Sword Dancer not totally lacking in credentials. Shining Sword had earned $206,277 during a labor-intensive racing career that spanned ten seasons and included 160 starts. Reihart bought him as a 7-year-old and raced him until the age of 11. "He won at almost every race track in the country."

Unfortunately, admits Reihart: "I gave no consideration at all to the qualifications of the mares in his book." Shining Sword had a stud fee of $1,000 live foal, and covered about 20 mares—a dozen or so belonging to other people— his first season at the Reiharts' farm in 1978.

"I figured it couldn't be that difficult to make a stallion," remarks Reihart. "Every day since then, I've come to realize that it is one of the most difficult undertakings imaginable. I was still in the real estate development business back then, but I did the breeding myself. Of course, it takes more than one person to do the breeding. My building foreman was also my assistant in the breeding shed. When he came to work one morning I said 'You'll have to help me do some work on the farm.' The transition from carpenter to breeder was hilarious at times."

Shining Sword remained at Reihart's farm for six more years, and during that time Reihart's game plan flip-flopped. "Quantity obviously was not going to be the answer," he concluded.

His philosophy with race horses also changed. "Most people seem to be intent on getting 2-year-olds to the race track and running them as soon as possible," Reihart observes. "After 20 years, I've come to the realization that that's probably the worst thing you can do. I won't even think about running mine any more until they're 3-year-olds."

About ten years ago, Reihart got a trainer's license, and for the past eight years he has done all his own training. "I went through a series of trainers before deciding I could do better on my own," says Reihart, who swims his horses to keep them fit after giving them their basic educations at the race track.

"Horses are very injury-prone. That's their biggest problem," he points out. "Particularly young horses. Just when you get one ready to run, he comes back lame. The trainer usually attempts to administer first aid, and that's the beginning of the end. The horse is patched up, and pushed to go on. Swimming appears to me to work wonders. It can provide the same level of exercise (as galloping on the race track), while eliminating concussion on the horse's limbs."

A rectangular-shaped, eight-and-a-half feet deep swimming pool, which Reihart built and designed four years ago, is the pride of his horse facility. Horses swim in place, while attached to a heart monitor. "The monitor tells you exactly how much effort a horse is putting out," Reihart explains. "You can measure his performance much more precisely than you ever could using conventional training methods."

But the swimming pool, like the rest of Reihart's farm, is hardly a scene of bustling activity these days. For over a year, the Reiharts' horse operation has been in a state of limbo. Their son Danny, 22, who was a big part of their operation—"He had an intuitive sense with horses," says Reihart—was killed in a freak accident on their property in January, 1990. Danny and some of his friends were clearing trees for a road to go through some land the Reiharts were about to develop.

Gary Reihart conditions his horses by swimming them, attached to a heart monitor, in a pool he designed and built at his 70-acre Equus Aquatic Center in Dillsburg (Pa.).

One of the trees fell in a different direction than they had expected, and crushed him.

"We really haven't done much since then," says Reihart, "except try to get through the grief." The Reiharts have two older daughters: Deborah Blackburn, 29, an analyst with the legislative budget and finance committee of the Pennsylvania General Assembly; and Denise Reihart, 28, who works for the IBM Credit Union.

"Bev and I are just now getting back into serious involvement with horses." There are eight horses on the farm: a yearling, two 2-year-olds, a 3-year-old, two 4-year-olds and the two broodmares Double Nickel (by Grannys Boy) and Bet on B.P. (by Brilliant Protege). Both mares are due to foal to McCann this spring. □

What's New in Maryland

State oriented days of racing were discussed at a seminar conducted recently in San Francisco in conjunction with the TRA convention. Joining moderator Bob Manfuso (second left) were (from left) Don Valpredo of California, Maryland's Rich Wilcke and Sam Huff from West Virginia.

Maryland Million yearlings

Maryland Million Ltd. and Fasig-Tipton Company have reached an agreement to continue to promote and highlight a special section of Maryland Million yearlings in the Fasig-Tipton Midlantic Fall Selected Yearling sale scheduled September 29 at Timonium.

"We plan to make the Fall Selected Yearling sale our flagship sale, showcasing the various lucrative breeding-racing programs in the Mid-Atlantic region," says T. Mason Grasty, executive vice-president of Fasig-Tipton Midlantic. He notes that the selection process for the featured Maryland Million yearlings will be the same as for all yearlings entered in the fall sale. However, each must be fully nominated to the Maryland Million in order to be included in the special section of the catalogue.

"Our continued relationship with Fasig-Tipton allows us to convert the positive public relations impact of the Maryland Million into tangible benefits for breeder-consignors," says Richard W. Wilcke, executive director of Maryland Million Ltd.

The sixth Maryland Million program will be run September 8 at Pimlico, and will be televised live on ESPN from 5 p.m. to 6 p.m.

Tesio awards

Pierre Bellocq, known throughout the racing world as Peb, received the golden horseshoe award at the 14th annual Federico Tesio awards banquet February 22 at Martin's West.

Peb, whose caricatures have appeared in the *Daily Racing Form* for more than 30 years, was among 12 honorees. Others were Andrew Beyer, *Washington Post* columnist, Joe Hirsh pursuit of excellence award; Charlie Eckman, sportscaster, Federico Tesio special recognition award; Carlos Garcia, Henry Clark trainer award; Safely Kept, horse of the year; and Horatius, Nearco award as outstanding sire.

Achievement awards went to William Rudolph, an outrider at Maryland tracks; Eric F. Blind, Maryland's chief starter; Donna Donovan, turf publicist and handicapper; John Passero, who supervises race track maintenance at Laurel, Pimlico and Bowie; Edgar Prado, a leading local rider; and Mark Johnston, 1990 Eclipse award-winning apprentice.

TOBA/Preakness program

A workshop for current and prospective owners, demonstrations of training techniques and visits to prominent Maryland farms are among the highlights of a program to be conducted by the Thoroughbred Owners and Breeders Association in Maryland during Preakness Week.

The two-day workshop will take place at Fair Hill Training Center, and the nearby farms Muirfield East and Northview Stallion Station. To round out the week, the TOBA will offer a limited number of special racing packages for the Black-Eyed Susan Stakes and Early Times Dixie Handicap on May 17 and the Preakness May 18.

For information on these and other TOBA programs, contact Pat Trotter, TOBA, P.O. Box 4367, Lexington, Ky. 40544; (606) 276-2291.

MS Day at the Races

The Maryland Chapter of the National Multiple Sclerosis Society will hold its ninth annual "Race Against MS" on April 25 at Pimlico.

A crabcake luncheon in the Triple Crown Room will precede the afternoon events, to be emceed by WMAR-TV's Tony Pagnotti.

Race sponsors will take part in winner's circle presentations throughout the day's racing card. Individuals interested in attending the luncheon, purchasing an ad in the program book or becoming a race sponsor may contact Dana Huntington at (301) 821-8626.

BELIEVE THE QUEEN

Believe It — Raise a Queen, by Raise a Native

March 23, Pimlico:

WAIT FOR THE LADY wins Grade 3 Snow Goose H by 5½ lengths.

Her third stakes win in a row for 1991.

Laurel

Wait for the Lady taking the $56,300 Gala LIl H. on January 26 — the first of two straight stakes wins this year.

Sire of 1991 Multiple Stakes Winner WAIT FOR THE LADY

Undefeated in 1991, **WAIT FOR THE LADY** ($156,700), captured the $50,000-added Gala Lil H. in her first start this year and romped by five lengths in the $60,000 Squan Song H. on February 18 for her 9th career victory.

Sire of 70% winners from starters, **BELIEVE THE QUEEN** is also sire of 1990 New York SWs **BURNING OAK** ($84,154) and **TOP TART** ($79,371), as well as New York stakes-placed **Wise Woman** ($213,208). He has lifetime progeny earnings over $1.1-million.

Fee: $2,500 Live Foal
Nominated to the Breeders' Cup and Maryland Million

Lehr Jackson
CORBETT FARM

2314 Corbett Road • Monkton, MD 21111 • Inquiries to: William Albright • (301) 472-2501

BELIEVE THE QUEEN	CHINATI	CLEVER SECRET	NORTHERN WOLF	HARRIMAN
Believe It — Raise a Queen, by Raise a Native	Blushing Groom (Fr) — Guiding Star, by Reliance	Secretariat — Small Loaf, by Pia Star	Wolf Power (SAf) — Glenorthern, by Northern Fling	Lord Gaylord — Averell, by Restless Native

Multiple sclerosis is a chronic, often disabling neurological disease, most often affecting people between the ages of 15 and 50. Some 200 new cases are diagnosed every week in the United States. The National Multiple Sclerosis Society is the only national organization providing community services to people with this disease while conducting worldwide research efforts into its cause and cure.

Since 1983, the local horse racing industry has supported the MS Society in its efforts.

Commissioners reappointed

Ordell Braase and John H. Mosner have been reappointed to three-year terms on the Maryland Racing Commission.

Maryland jockey wins Eclipse

Maryland-based jockey Mark Johnston won an Eclipse award as the nation's leading apprentice in 1990.

Johnston, who rode 249 winners from January until July, when he lost his apprenticeship, is the fifth apprentice rider from Maryland to receive an Eclipse award since 1982 and the seventh since 1974. Previous Eclipse winners are Chris McCarron (1974), Ronnie Franklin (1978), Alberto Delgado (1982), Allen Stacy (1986), Kent Desormeaux (1987), and Mike Luzzi (1989).

Cappy Jackson wins award

Monkton (Md.)-based free lance photographer Cappy Jackson won first and second places in *The Chronicle of the Horse*'s 1990 journalism awards contest.

It was the fourth time Jackson has received *The Chronicle*'s photography award. Prominent equine photographer Katey Barrett judged the 1990 contest.

Winning photographs were of Stephen Bradley on Sassy Reason (Oct. 26, p. 8) and Joe's O.K. capturing the Pennsylvania Hunt Cup (Nov. 23, p.45).

NSHA elects new officers

George Strawbridge Jr. has been elected chairman of the National Steeplechase and Hunt Association, replacing William L. Pape.

Pape will continue with the organization as president.

Strawbridge owns Augustin Stables, owner of two-time Eclipse champion Cafe Prince; Pape has been a partner in three Eclipse winners.

In other results, Peggy Steinman was re-elected vice president; Peter Thompson re-elected treasurer; Mrs. Miles Valentine re-elected honorary chairman; Charles Colgan re-elected vice-president and Mason Lampton elected secretary.

Cavalry unit forming

The University of Maryland is about to become the first major university to offer a modern equestrian-based cavalry program.

Modeled after the famous California Rangers, the UM Cavalry will integrate hands-on horse management and equitation training with a college-level equine sciences curriculum. It will operate out of a 14-stall horse barn located on the University of Maryland's College Park campus.

An on-going recruitment process is under way. Informational meetings are

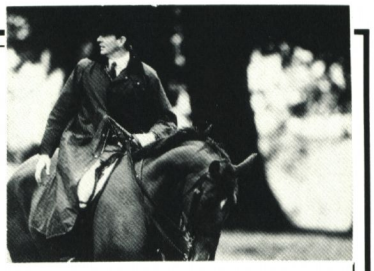

Experience the essence of country.

Pursue the great outdoors with fashionable and functional clothes from Stockton Saddlery: **Barbour** country clothing • **Kroop** country & riding boots • **IceLandic** wool sweaters & jackets • **On Course** thinsulate jackets & accessories • **Jackeroo** Australian outback collection

Stockton Saddlery

Traditional Quality & Service

Jacksonville, Maryland • 14227 Jarrettsville Pike in the log cabin at Sweet Air Nursery • (301) 666-3352

We accept Visa, MasterCard and Discover.

3 GENERATIONS OF GREATNESS

SECRETARIAT

Twice Horse of the Year. Shown winning the Belmont Stakes (G1) by a record 31 lengths in world record time of 2:24-flat. Sire of 46 SWs, including Horse of the Year **LADY'S SECRET** ($3,021,425) and champion **RISEN STAR** ($2,029,845).

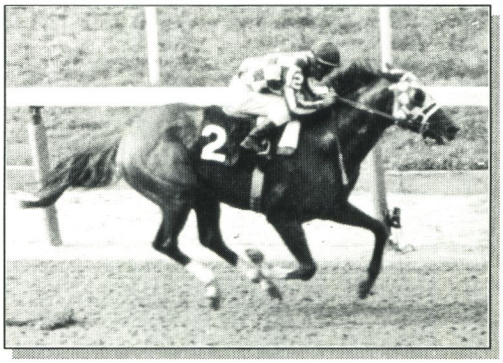

Photo by Bob Coglianese

CLEVER SECRET

Won 8 races, from 1 to 1 1/8 miles, including the Lamplighter H.-G2 and Aqueduct H.-G3, and earned $406,355. Half brother to Grade 1 SW **SMALL RAJA** ($234,688) and **RISING RAJA** ($137,497).

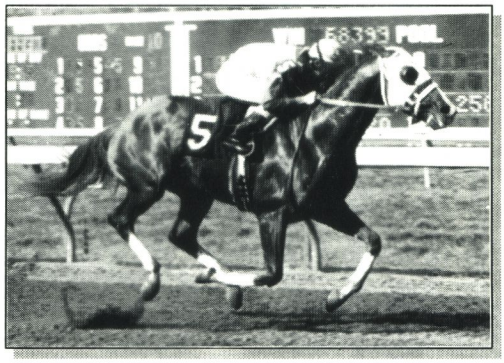

Photo by Jim Raftery

CLEVER SECRET'S FIRST FOAL

Not only was this striking colt **CLEVER SECRET**'s first foal, but he was also Maryland's first of 1991 — foaled January 3, 1991. This outstanding colt represents just the beginning of what will be a great stud career for **CLEVER SECRET**.

Secretariat - Small Loaf, by Pia Star
Fee: $2,500 Live Foal

Lehr Jackson
CORBETT FARM

Direct inquiries to William Albright, General Manager • (301) 472-2501 • 2314 Corbett Road, Monkton, MD 21111

BELIEVE THE QUEEN	CHINATI	CLEVER SECRET	HARRIMAN	NORTHERN WOLF
Believe It — Raise a Queen, by Raise a Native	*Blushing Groom (Fr) — Guiding Star, by Reliance*	*Secretariat — Small Loaf, by Pia Star*	*Lord Gaylord — Averell, by Restless Native*	*Wolf Power (SAf) — Glenorthern, by Northern Fling*

held at noon every Saturday through June 3, at the horse barns on the corner of Regents Drive and Farm Drive on the College Park campus. For more information, write UM Cavalry Code V, The University Foundation, Room 3101, Animal Science Center, University of Maryland, College Park, Md. 20742.

Laurel buyout attempted

Laurel's president and controlling shareholder Joe De Francis has publicly rejected an offer of $9.5 million for his 25 percent equity interest in the track.

The offer came from Lou Guida, a major Standardbred owner from New Jersey who has been a limited partner in the Laurel operation since 1984. Guida said he does not plan to pursue the matter further.

STITCHES by Chloé

• Jockey Colors • Helmet Covers
• Blinkers • Gift Items

P.O. Box 819
Arnold, MD 21012
(301) 464-3840 (Bowie)
FAX: 301-647-6861

Uno Roberto destroyed

Westfield Farm manager Mike Buck reports the death of the syndicated stallion Uno Roberto. The 12-year-old horse by Roberto—Miss Secretariat by Secretariat was humanely destroyed on February 19 due to complications from injuries sustained in a stall accident in mid-January.

Uno Roberto, who stood at Westfield for $1,500 live foal, was a multiple stakes winner of $158,267. He has sired eight winners from two small crops to race.

Mitey Mad's first winner

Mitey Trance, victorious in back-to-back claiming races at Laurel in January, is the first winner from the first small crop of her sire Mitey Mad.

A winning half-brother to multiple stakes winner Owned by All ($328,983), Mitey Mad (by Mitey Prince—Mare Calda by Gaelic Dancer) stands at Ayres Fountain Spring Farm near Bel Air for $1,500 live foal.

Mitey Trance, a 4-year-old filly out of the In a Trance mare Hypnotic Trance, is owned and bred by Ayres Fountain Spring Farm and trained by Joseph W. Ayres Jr.

Correction

Along Came Jones's stallion page in the Mid-Atlantic Thoroughbred Stallion Directory contained some incorrect information. Along Came Jones stands for $1,000 live foal and is nominated to the Maryland Million only.

MARYLAND HORSE regrets the errors.

A multiple stakes winner of $264,826, Along Came Jones entered stud at Edmarve Farm in Ijamsville (Md.) in 1989. His first foals are yearlings.

In 1990 Helmore Racing Ltd. Partnership I horses:

Won 41% of their starts — 9 out of 22.

In the money for 86% of their starts — 19 out of 22.

Total earnings of $141,190 — averaged $6,418 earnings/start.

FOR 1991, HELMORE IS OFFERING FOUR PARTNERSHIP OPPORTUNITIES AT VARIOUS INVESTMENT LEVELS. ALL PARTNERSHIP HORSES ARE TWO-YEAR-OLDS AND ARE FULLY INSURED FOR ONE YEAR. EACH INVESTMENT PACKAGE INCLUDES PART-OWNERSHIP OF SEVERAL HORSES AND APPROXIMATELY THE FIRST SIX MONTHS OF TRAINING EXPENSES. ALL OF OUR 1991 TWO-YEAR-OLDS ARE BEING POINTED TO LATE SUMMER AND EARLY FALL RACING FOR PEAK PERFORMANCES IN THE BREEDERS' CUP JUVENILE RACES. PLEASE CONTACT US FOR COMPLETE INFORMATION ON THESE EXCITING OPPORTUNITIES.

HELMORE RACING
PARTNERSHIPS

901 Greenspring Valley Road
P.O. Box 1248
Brooklandville, Maryland 21022
(301) 821-5125 ▪ Fax (301) 821-5138
Dale Lucas, Managing General Partner
"The future of Thoroughbred racing"

NO POSTAGE
NECESSARY
IF MAILED
IN THE
UNITED STATES

BUSINESS REPLY MAIL

FIRST CLASS PERMIT NO. 34 BALTIMORE, MD

POSTAGE WILL BE PAID BY ADDRESSEE

Maryland Horse

Circulation Department
P.O. Box 427
Timonium, Maryland 21093-9739

Maryland Horse

The Thoroughbred magazine for the Mid-Atlantic region

Enclose payment now and receive a beautiful full color map of Maryland's famed hunt country FREE.

SAVE 49% off the cover price.

My $30 subscription entitles me to 11 issues of **Maryland Horse** (published monthly except August-September) and I will receive absolutely free the **Mid-AtlanticThoroughbred** Stallion Directory published in January and **Mid-AtlanticThoroughbred** Statistical Review published in March.

Name _____

Address _____

City _____ State _____ Zipcode _____

☐ Bill Me ☐ Payment Enclosed ☐ Visa ☐ MasterCard 4/91

Account No. _____ Expire Date _____ Signature _____

Sosuke Kanda

photographs the backstretch

"Six years have passed since I began trying to capture the beauty of the horse in motion on film," says Japanese-born Sosuke Kanda. His early inspiration came from watching Mr. C.B., one of Japan's top race horses, perform.

"Mr. C.B.'s incomparable strength and tenacity, the excitement of his overtaking other horses from behind—these scenes kept my camera clicking."

At Osaka College of Art, Sosuke majored in painting and printmaking. "Most of the time my subject matters were horses, especially Thoroughbreds," he says. "At that time, these media were the only way to express my imaginations of them. I did not find my interest in the art world." For awhile, Sosuke struggled to find his medium. In his words: "I wanted (people) to understand the beauty of Thoroughbreds. In horse racing, horses were just figures for business or gambling. I regretted that. I needed more impact for people to understand them in my works."

After graduating from Osaka with a degree in printmaking, in 1988, Sosuke enrolled in the Maryland Institute, College of Art, in Baltimore. He arrived in the United States knowing no English. "But I knew Baltimore because we have a race in Japan called 'Laurel Horse Race Track Stakes' (Grade 3). Also the Preakness Stakes is world famous, as is the Budweiser International."

Sosuke recounts: "As soon as I came here, I went to a race track. But I was sort of disappointed. Before I came here, I thought that horse racing was popular. What I found was sort of worse than Japanese racing. Recently Japanese racing has changed a lot. We have many kinds of people at the tracks, young couples, pretty girls, families and so on. Young people account for a third of the fans. They really enjoy horse racing. Here, there was a totally different sense. Tracks, jockeys, stables, mass media and fans were working for only their business. I felt that there was no strong connection between each other.

"Secondly, I had a problem photographing horses at the track. I knew my own limitation. I was usually photographing along a fence of the track. Some pictures I took made me bored. They were just like pictures in newspapers. They weren't exciting, or special. I was trying to create images I'd never taken."

The problems were not insurmountable, as it turned out. Says Sosuke: "I asked the people in the office to allow me to get into every area. I was especially interested in the stable area. Fortunately, it did not take a long time to get permission.

"Before I began photographing, I thought that people working on the track and in the stables were obnoxious. I was worried about it. But that was my misunderstanding. They are so kind and friendly—much more so than Japanese horsemen.

"I got a big opportunity. Last year I graduated from the Maryland Institute with a B.F.A. in photography. My photographic images of Thoroughbreds have been improving, little by little, as art work. But what I want to do has not changed since I came here. I hope that people will come to understand horse racing and enjoy it, as a sport. I will keep photographing horses here.

"Sometimes people ask me why horses are important to me. I don't need any answer or reason for that. Thoroughbreds themselves are considered works of art. Creativities come from men's wisdom. I just put them into my films." □

"I hope that people will come to understand horse racing and enjoy it, as a sport."

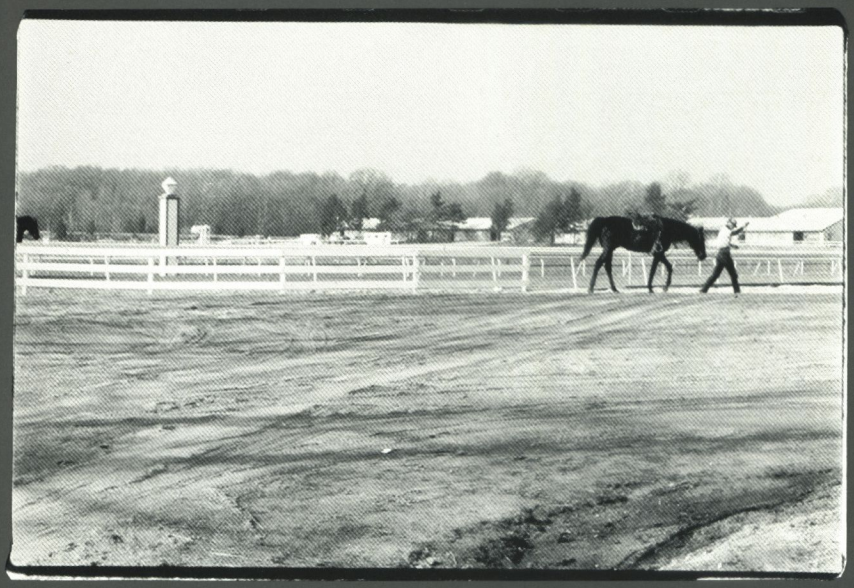

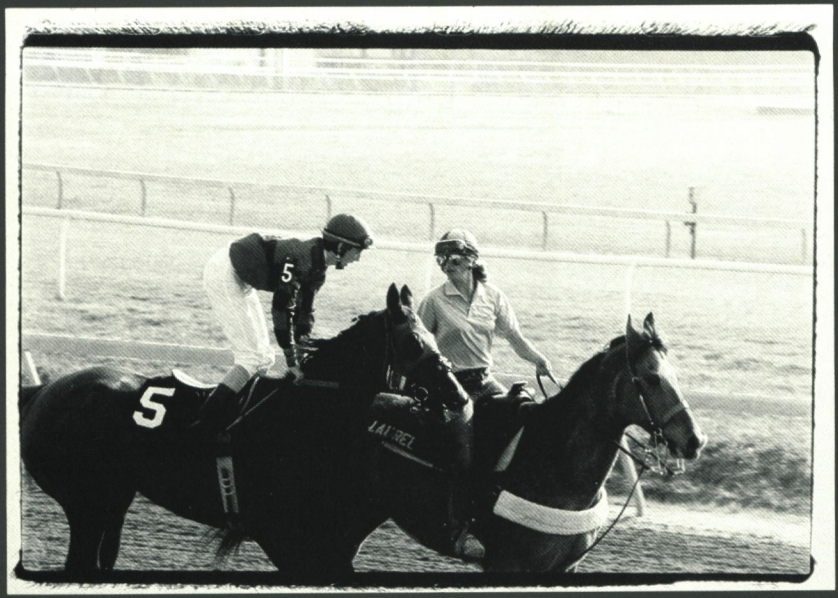

"They are so kind and friendly—

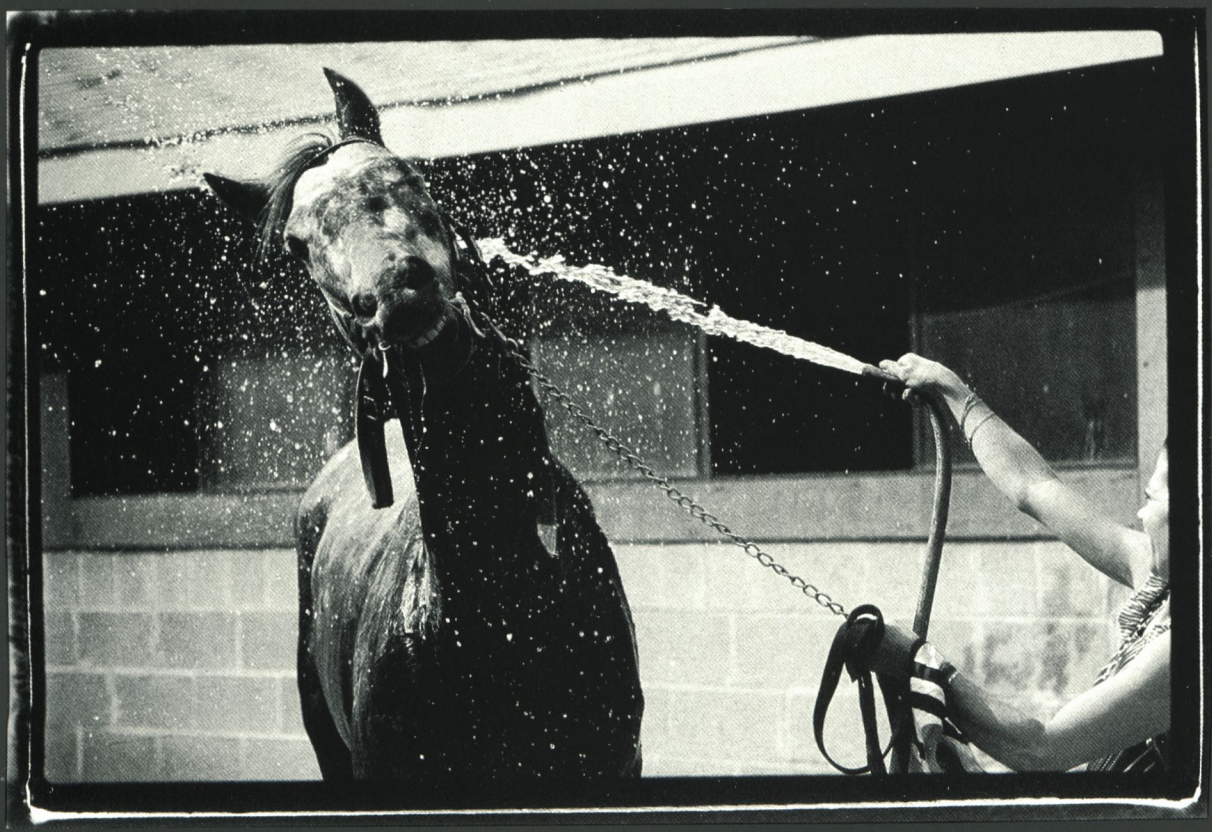

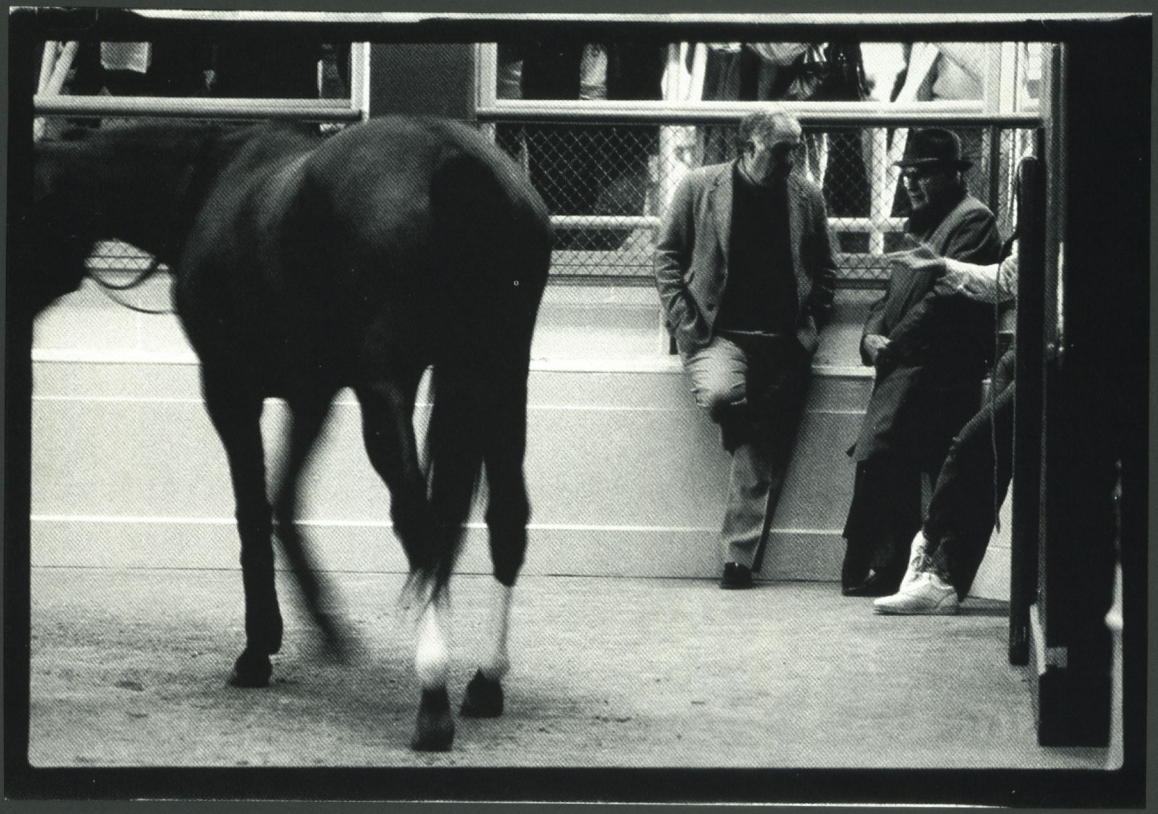

much more so than Japanese horsemen."

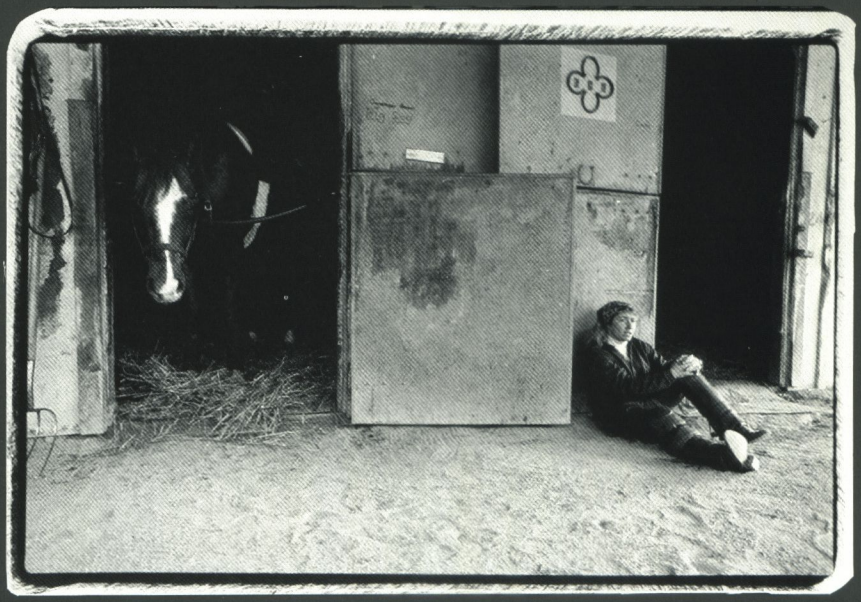

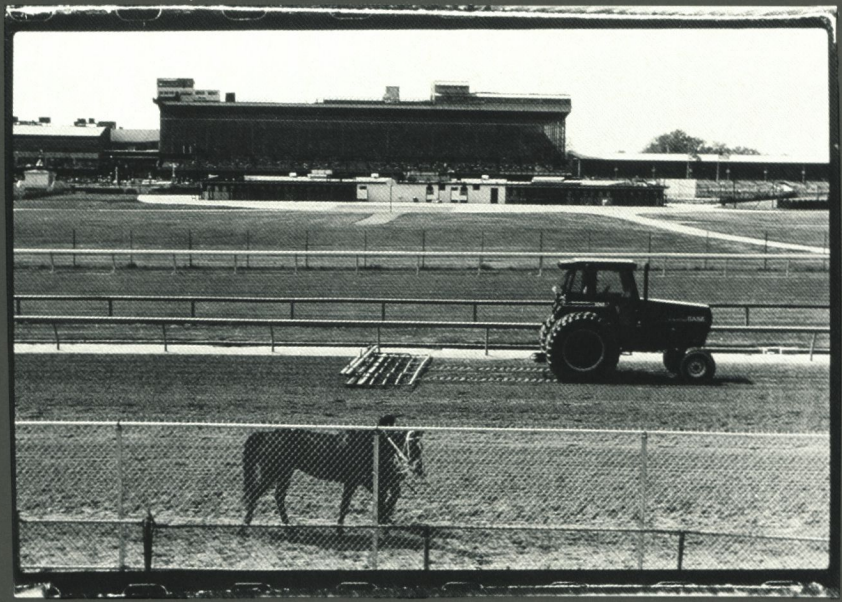

"I was trying to create images I'd never taken."

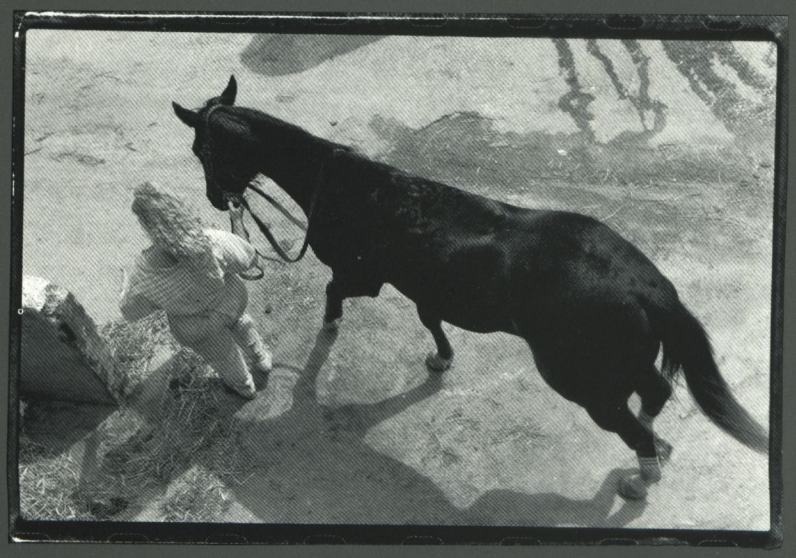

Maryland Stallion Rankings

Maryland's Leading Active Sires in 1991

(Statistics compiled by Bloodstock Research Information Services. They include racing of March 5.)

	Runners	Starts	Winners	Races Won	Earnings	%Winners/ Starters	Avg./ Start	Avg./ Runner
Thirty Eight Paces	35	101	15	15	$237,593	42.9	$2,352	$6,788
Baederwood	41	115	15	19	231,814	36.6	2,016	5,654
Horatius	48	134	13	16	213,171	27.1	1,591	4,441
Shelter Half	45	124	17	22	177,389	37.8	1,431	3,942
John Alden	37	116	10	12	171,434	27.0	1,478	4,633
Oh Say	44	115	13	18	166,051	29.5	1,444	3,774
Caveat	52	145	14	15	161,292	26.9	1,112	3,102
Deputed Testamony	32	92	9	11	124,948	28.1	1,358	3,905
Believe the Queen	14	40	7	9	120,941	50.0	3,024	8,639
Smarten	31	80	7	8	119,834	22.6	1,498	3,866
Two Punch	12	32	5	6	118,317	41.7	3,697	9,860
Aloma's Ruler	39	104	12	13	117,707	30.8	1,132	3,018
Salutely	23	67	11	11	110,991	47.8	1,657	4,826
Lord Gaylord	28	70	8	9	105,345	28.6	1,505	3,762
Dancing Count	23	62	9	13	103,107	39.1	1,663	4,483
Hail Emperor	32	89	8	9	97,533	25.0	1,096	3,048
Allen's Prospect	19	51	4	4	97,109	21.1	1,904	5,111
Double Zeus	39	116	9	9	87,298	23.1	753	2,238
Parfaitement	26	58	7	7	80,404	26.9	1,386	3,092
Assault Landing	28	84	8	8	72,980	28.6	869	2,606
Rollicking	27	78	9	11	71,207	33.3	913	2,637
Iron	23	72	8	9	68,495	34.8	951	2,978
Northern Raja	16	42	3	5	65,927	18.8	1,570	4,120
Clever Champ	18	48	5	7	64,405	27.8	1,342	3,578
Hasty Spring	22	68	8	11	60,458	36.4	889	2,748
Marine Brass	12	38	6	7	56,353	50.0	1,483	4,696
North Tower	16	52	5	6	48,661	31.3	936	3,041

Maryland's Leading Active Sires Lifetime

(Statistics compiled by Bloodstock Research Information Services. They include racing of March 5.)

	Runners	Starts	Winners	Races Won	Earnings	%Winners/ Starters	Avg./ Start	Avg./ Runner
Rollicking	311	9,979	264	1,496	$14,498,100	84.9	$1,453	$46,618
Lord Gaylord	227	4,586	183	765	10,438,400	80.6	2,276	45,984
Dancing Count	301	7,292	240	1,026	9,683,790	79.7	1,328	32,172
Smarten	210	4,297	156	636	9,521,900	74.3	2,216	45,342
Horatius	209	4,682	163	609	7,186,050	78.0	1,535	34,383
Shelter Half	149	3,338	117	496	6,325,220	78.5	1,895	42,451
Friend's Choice	156	5,226	125	697	5,092,140	80.1	974	32,642
John Alden	117	2,607	81	320	4,898,780	69.2	1,879	41,870
Caveat	134	2,089	88	236	4,857,410	65.7	2,325	36,249
Anticipating	137	4,154	98	557	4,711,430	71.5	1,134	34,390
Christopher R.	192	4,796	140	656	4,641,280	72.9	968	24,173
Double Zeus	153	3,768	111	447	4,121,720	72.5	1,094	26,939
Oh Say	134	2,198	101	300	4,068,660	75.4	1,851	30,363
Double Edge Sword	150	5,030	110	500	3,898,270	73.3	775	25,988
Silver Badge	176	4,707	121	440	3,646,160	68.8	775	20,717
Thirty Eight Paces	75	1,219	59	192	3,032,670	78.7	2,488	40,436
Baederwood	113	1,975	81	253	2,948,130	71.7	1,493	26,090
Aloma's Ruler	137	2,396	105	314	2,891,880	76.6	1,207	21,109
Jolly Johu	96	2,649	69	310	2,691,430	71.9	1,016	28,036
Salutely	62	1,564	50	232	2,624,840	80.6	1,678	42,336
Fuzzbuster	103	2,769	81	363	2,498,650	78.6	902	24,259
Sir Ivor Again	46	1,075	31	154	2,363,880	67.4	2,199	51,389

VAAL REEF

Raise a Native—Gold Digger, by Nashua

Full brother to leading sire MR. PROSPECTOR (sire of 103 stakes winners, 13 champions)

First foals are 2-year-olds. They can fly.

$3,500 live foal
Nominated to Breeders' Cup and Maryland Million
Special consideration to approved mares

Now standing at
BROOKWOOD FARMS
12402 Lime Kiln Road, Fulton, MD 20759
Diana Carlson, Syndicate Mgr. (301) 498-1046

	Runners	Starts	Winners	Races Won	Earnings	%Winners/ Starters	Avg./ Start	Avg./ Runner
Hail Emperor	94	1,751	60	217	2,330,500	63.8	1,331	24,793
Brilliant Protege	100	2,324	67	247	2,309,070	67.0	994	23,091
Full Intent	61	1,605	49	266	2,236,820	80.3	1,394	36,669
Deputed Testamony	68	1,100	46	145	2,158,350	67.6	1,962	31,740
North Tower	121	2,410	90	307	1,912,520	74.4	794	15,806
Travelling Music	94	1,652	68	222	1,791,890	72.3	1,085	19,063
Providential (Ire)	92	1,188	56	149	1,624,790	60.9	1,368	17,661
North Pole	78	1,251	48	181	1,501,470	61.5	1,200	19,250
Eager Native	68	1,482	45	191	1,460,500	66.2	985	21,478
Buck Hill	99	1,861	62	166	1,357,710	62.6	730	13,714
Carnivalay	40	448	25	58	1,344,610	62.5	3,001	33,615
Parfaitement	78	1,179	64	164	1,333,870	82.1	1,131	17,101
Northern Raja	53	1,028	37	116	1,321,700	69.8	1,286	24,938
Rio Carmelo (Fr)	87	1,462	50	154	1,247,800	57.5	853	14,342
Quartermaster	81	1,662	64	237	1,244,190	79.0	749	15,360
Believe the Queen	53	630	38	85	1,189,710	71.7	1,888	22,447
Assault Landing	65	1,041	45	120	1,136,140	69.2	1,091	17,479
Coppabarb	61	1,522	47	193	999,264	77.0	657	16,381
Century Prince	83	1,359	60	175	973,724	72.3	717	11,732
Authenticity	46	1,187	36	183	971,054	78.3	818	21,110
Pilot Ship	37	520	17	54	906,229	45.9	1,743	24,493
Hasty Spring	65	1,286	36	106	862,608	55.4	671	13,271
Blues Parade	53	1,083	33	92	845,468	62.3	781	15,952

Maryland's Leading Active 2-Year-Old Sires Lifetime

(Statistics compiled by Bloodstock Research Information Services. They include racing of March 5.)

	Runners	Starts	Winners	Races Won	Earnings	%Winners/ Starters	Avg./ Start	Avg./ Runner
Rollicking	205	1,009	103	191	$2,737,530	50.2	$2,713	$13,354
Smarten	133	551	53	76	1,868,920	39.8	3,392	14,052
Lord Gaylord	78	274	37	59	1,079,510	47.4	3,940	13,840
Shelter Half	79	351	42	74	1,031,590	53.2	2,939	13,058
Baederwood	60	275	27	49	824,064	45.0	2,997	13,734
Caveat	84	359	24	34	795,228	28.6	2,215	9,467
Oh Say	56	204	20	28	673,204	35.7	3,300	12,022
Dancing Count	118	486	54	67	630,038	45.8	1,296	5,339
Horatius	113	434	43	63	577,067	38.1	1,330	5,107
Aloma's Ruler	70	288	31	38	530,502	44.3	1,842	7,579
Christopher R.	94	394	40	54	490,843	42.6	1,246	5,222
Thirty Eight Paces	30	105	8	12	470,387	26.7	4,480	15,680
John Alden	72	306	26	35	407,059	36.1	1,330	5,654
Silver Badge	102	414	27	38	406,054	26.5	981	3,981
Allen's Prospect	26	111	14	18	398,120	53.8	3,587	15,312
North Pole	45	185	16	22	388,026	35.6	2,097	8,623
Anticipating	66	250	19	27	289,966	28.8	1,160	4,393
Double Zeus	72	276	25	33	288,587	34.7	1,046	4,008
Two Punch	20	86	13	17	270,864	65.0	3,150	13,543
Salutely	35	137	12	18	267,898	34.3	1,955	7,654
Assault Landing	47	206	17	23	263,360	36.2	1,278	5,603
Double Edge Sword	85	370	26	30	255,865	30.6	692	3,010
Hail Emperor	57	225	18	24	250,510	31.6	1,113	4,395
Carnivalay	22	112	9	12	242,601	40.9	2,166	11,027
Fuzzbuster	56	287	23	27	227,636	41.1	793	4,065
Friend's Choice	69	304	19	22	223,578	27.5	735	3,240
Pilot Ship	20	86	5	9	218,970	25.0	2,546	10,949
Travelling Music	43	161	21	24	217,964	48.8	1,354	5,069
Providential (Ire)	42	157	15	18	216,545	35.7	1,379	5,156
Jolly Johu	42	194	16	25	215,354	38.1	1,110	5,127
North Tower	47	185	21	26	201,781	44.7	1,091	4,293
Deputed Testamony	43	170	8	11	190,405	18.6	1,120	4,428
Brilliant Protege	48	196	14	22	183,596	29.2	937	3,825
Century Prince	33	109	9	14	179,201	27.3	1,644	5,430
Quartermaster	36	159	14	21	175,170	38.9	1,102	4,866
Clever Champ	25	109	11	14	152,739	44.0	1,401	6,110
Parfaitement	40	129	14	18	152,449	35.0	1,182	3,811
Buck Hill	44	160	12	15	150,429	27.3	940	3,419
Iron	26	146	14	16	141,212	53.8	967	5,431
Coppabarb	28	125	15	20	136,277	53.6	1,090	4,867
Lord Lister	7	22	2	4	136,110	28.6	6,187	19,444
Believe the Queen	27	103	6	7	131,768	22.2	1,279	4,880

NORTH POLE

CLASSIC BLOODLINES IN THE HEART OF MARYLAND

(NORTHERN DANCER- **Canalu** by CANADIAN CHAMP)

A consistent leader among stallions standing in the Mid-Atlantic region, NORTH POLE also ranks among the top Active 2-Year-Old Sires Lifetime in Maryland.

NORTH POLE is the sire of 64% winners from starters, including MS. GOLD POLE (5 wins, $261,589), POLAR ESCAPADE, MY PET PETER, NORTHERN TIDE and Chooze (10 wins, $117,550).

NORTH POLE was the national leading sire in 1988 of 2-Year-Olds by percentage of winners (minimum 10 foals). In 1990, NORTH POLE's 2-Year-Old winners averaged earnings of more than twice his stud fee.

1991 fee: $2,500 live foal, payable Sept. 1 of year bred; or $1,700 non-refundable but mare guaranteed in foal on Sept. 1, 1991, payable Sept. 1 of year bred. Nominated to the Breeders' Cup and Maryland Million.

Green Willow

GREEN WILLOW FARMS, 956 OAK TREE ROAD, WESTMINSTER, MD. 21157

Contact Carolyn Green

(301) 795-3438, Fax (301) 795-7844

Property of a syndicate. Jerold C. Hoffberger, syndicate manager (301) 377-0289

1991 Maryland-Bred Stakes Winners

Profiles by Lucy Acton

COLONEL HILL
April, p. 61

DUE NORTH
March, p. 62

FOREST FEALTY
April, p. 60

FORRY COW HOW
March, p. 60

HAYMAKER
March, p. 61

PICNIC ISLAND
March, p. 61

RITCHIE TRAIL
March, p. 63

SILVER TANGO
April, p. 62

TEN OUT OF TEN
March, p. 62

WIDE COUNTRY
April, p. 61

FOREST FEALTY

dk.b. or br.f., 1987

1990

$75,000 **Railbird Stakes-G3,** 7 fur., 3-year-old fillies. Hollywood Park, June 9.

1991

$100,000-guaranteed **Camilla Urso Handicap,** 6 fur., fillies and mares, 3 & up. Golden Gate, Feb. 9.

Bred by John C. Childs
Owned by Jan, Mace and Samantha Siegel; trained by Brian A. Mayberry
Foaled at Stoneworth Farm, Glyndon, Md.

Baederwood	Tentam	Intentionally Tamerett
	Royal Statute	Northern Dancer *Queen's Statute
My Appreciation	Exclusive Native	Raise a Native Exclusive
	Instinctively	Francis S. Cargreen

	starts	1st	2nd	3rd	earnings
1989	3	1	1	0	$ 23,200
1990 (SW)	9	2	4	2	124,514
1991 (SW)	2	2	0	0	76,450
	14	5	5	2	$224,164

(through Feb. 9)

Baederwood topped the Mid-Atlantic sires list through mid-February. His star runner right now is Forest Fealty, winner of the $100,000 Camilla Urso Handicap at Golden Gate.

A $20,000 Fasig-Tipton Midlantic Selected sale yearling, Forest Fealty has displayed remarkable consistency, winning or placing in 12 of her 14 career starts. She has one other stakes win—Hollywood Park's 1990 Railbird Stakes-G3—and three stakes placings to her credit. But the 4-year-old filly had her richest payday ever in the Camilla Urso. She scored by a head, defeating five rivals in a six-furlong time of 1:08$^{3}/_{5}$ (one second off the track record).

Forest Fealty is part of the large California-based stable of Jan, Mace and Samantha Siegel. The Siegels, leading buyers at Maryland 2-year-olds in training sales for the past several years, bought the filly from the consignment of breeders John and Jodie Childs, who own and operate Stoneworth Farm in Glyndon (Md.).

Her success has been bittersweet for the Childses—they sold her dam My Appreciation (by Exclusive Native) barren at the 1988 Fasig-Tipton Midlantic Winter Mixed sale for $6,000. But it has helped boost the profile of Baederwood, who stands at Northview Stallion Station for $3,500 live foal. Forest Fealty is not Baederwood's only current good runner. During the first 48 days of 1991, Baederwood had 13 individual winners, and progeny earnings of more than $200,000. He is also the sire of 1991 stakes-placed Maybe On Monday (2nd Patriot S).

COLONEL HILL

b.c., 1988

1990

$75,000-guaranteed **Devil's Bag Stakes,** 7 fur., registered Maryland-bred 2-year-olds. Laurel, Nov. 18.

1991

$40,000 **Dancing Count Stakes,** 6 fur., 3-year-olds. Laurel, Feb. 9.

Bred by Victor F. DiVivo

Owned by Victor F. DiVivo; trained by Howard E. Wolfendale

Foaled at White Oak Farm, Woodstock, Md.

Temperence Hill	Stop the Music	Hail to Reason Bebopper
	Sister Shannon	Etonian Idaliza
Pretty Driver	Lt. Stevens	Nantallah *Rough Shod II
	Reckless Driver	Traffic Judge Stolen Hour

	starts	1st	2nd	3rd	earnings
1990 (SW)	2	1	1	0	$ 75,000
1991 (SW)	2	1	0	0	29,385
	4	2	1	0	$104,385

(through Feb. 9)

Colonel Hill did not have to work his way up through the ranks. Victor DiVivo's homebred has never run in anything but stakes.

He broke his maiden in the Devil's Bag Stakes last November, then finished second to Haymaker as odds-on favorite in the Maryland Juvenile Championship. After a fourth place finish in the Star de Naskra Stakes (behind Forry Cow How, Gala Spinaway and Haymaker), he came back and won Laurel's Dancing Count Stakes by three lengths over Gala Spinaway.

Unlike his earlier races, the Dancing Count was not restricted to Maryland-breds.

Colonel Hill, the 8-5 favorite, survived a foul claim by Gala Spinaway's rider Gregg McCarron, alleging interference into the turn, and earned $25,785 for his latest effort. His four career starts have netted $104,385.

DiVivo purchased Colonel Hill's dam Pretty Driver (by Lt. Stevens) at the 1985 Fasig-Tipton Kentucky January sale for $31,000. The owner of a chain of restaurants in Maryland and Virginia, DiVivo has been in the horse business at his 136-acre White Oak Farm in Woodstock (Md.) since 1984. Pretty Driver, one of nine broodmares owned by DiVivo, has a 2-year-old Lines of Power colt, Driver o' Gold, and a yearling colt by Tank's Prospect. She is due to deliver a full brother or sister to Colonel Hill this spring.

WIDE COUNTRY

ch.f., 1988

1990

$50,000-guaranteed **Smart Angle Stakes,** 6 fur., registered Maryland-bred 2-year-old fillies. Pimlico, Aug. 19.

$150,000-guaranteed **Maryland Juvenile Filly Championship,** 1 1/16 mi., registered Maryland-bred 2-year-old fillies. Laurel, Nov. 24.

$60,000-guaranteed **Heavenly Cause Stakes,** 6 1/2 fur., registered Maryland-bred 2-year-old fillies. Laurel, Dec. 9.

1991

$40,000 **Flirtation Stakes,** 6 1/2 fur., 3-year-old fillies. Laurel, Feb. 10.

$75,000-guaranteed **Jameela Stakes,** 1 1/16 mi., registered Maryland-bred 3-year-old fillies. Laurel, Feb. 23.

Bred by Diana W. Carlson

Owned by Tom Tanner; trained by Robert W. Camac

Foaled at Brookwood Farm, Fulton, Md.

Magesterial	Northern Dancer	Nearctic Natalma
	Courting Days	Bold Lad Admiring
Bazooka Babe	Mullineaux	Hail to Reason Bramalea
	Rustic Gal	Good Behaving Barn Dance

	starts	1st	2nd	3rd	earnings
1990 (SW)	7	4	2	0	$173,340
1991 (SW)	2	2	0	0	70,785
	9	5	2	0	$244,125

(through Feb. 23)

Wide Country won her four latest starts—all stakes—by a combined margin of 14 lengths.

The 120-pound highweight (giving six or eight pounds to each of her five rivals) and odds-on favorite in Laurel's Flirtation Stakes, she set every fraction en route to an easy four-length victory over All Told.

Although seriously challenged by Ritchie Trail in the Jameela Stakes, she prevailed by a head as 1-5 favorite, with John's Decision, Avie's Daisy and Angel Jen completing the field.

Maryland's champion 2-year-old filly in 1990, Wide Country has now earned almost $250,000.

SILVER TANGO

ch.f., 1988

1991

$25,000-guaranteed **Mountain Laurel Stakes,** 6 fur., 3-year-old fillies. Philadelphia Park, Feb. 24.

Bred by Jeanne F. Begg
Owned by Constance Capuano; trained by Gary Capuano
Foaled at Roedown Farm, Davidsonville, Md.

Silver Badge	Poker	Round Table Glamour
	Silver True	Hail to Reason Silver Fog
Royal Tango	Princely Pleasure	What a Pleasure Princess Tiki
	Tango in Paris	Cyane Dancer's Gem

	starts	1st	2nd	3rd	earnings
1990	1	1	0	0	$ 7,200
1991 (SW)	2	2	0	0	25,200
	3	3	0	0	$32,400
					(through Feb. 24)

Phil Capuano, whose family campaigns the remarkable Silver Badge gelding Silano, found another bargain in Silver Tango.

A 3-year-old daughter of Silver Badge, Silver Tango is undefeated in her first three starts. She broke her maiden by a resounding 12 lengths in a $25,000 maiden claiming race at Laurel last September, and came back to score by four lengths in allowance company at Laurel on January 31. Shipped up to Philadelphia Park for the Mountain Laurel Stakes in February, she registered as odds-on favorite in a field of six, boosting her earnings to $32,400.

Silver Tango was bred by Jeanne F. Begg, a longtime Southern Maryland horsewoman. A $4,000 RNA at last year's Fasig-Tipton Midlantic Open Two-Year-Olds in Training sale, the filly was purchased privately by Mr. Capuano following the sale for $3,800. She races in the name of Capuano's wife Connie, who is also Silano's owner of record.

Trained by the Capuanos' son Dale, who is one of the most successful conditioners in the state, Silano—bred and raised by the Capuanos at their farm in Upper Marlboro (Md.)—is a multiple stakes winner of $673,578.

Silver Tango is the first stakes winner trained by the Capuanos' son Gary.

Silver Badge stands at Zannetta Farm in Elkton for $2,500 live foal.

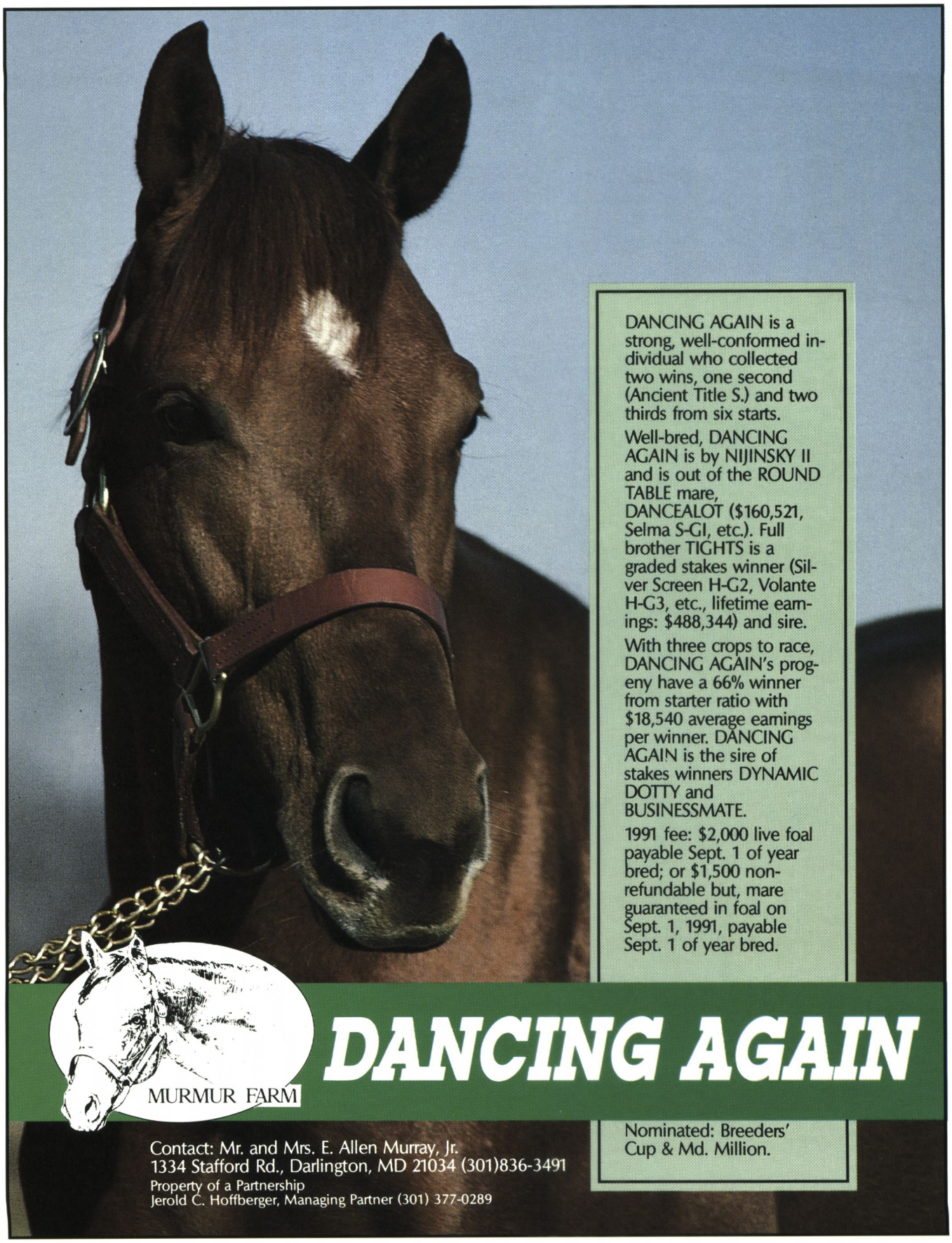
DANCING AGAIN is a strong, well-conformed individual who collected two wins, one second (Ancient Title S.) and two thirds from six starts.
Well-bred, DANCING AGAIN is by NIJINSKY II and is out of the ROUND TABLE mare, DANCEALOT ($160,521, Selma S-GI, etc.). Full brother TIGHTS is a graded stakes winner (Silver Screen H-G2, Volante H-G3, etc., lifetime earnings: $488,344) and sire.
With three crops to race, DANCING AGAIN's progeny have a 66% winner from starter ratio with $18,540 average earnings per winner. DANCING AGAIN is the sire of stakes winners DYNAMIC DOTTY and BUSINESSMATE.
1991 fee: $2,000 live foal payable Sept. 1 of year bred; or $1,500 non-refundable but, mare guaranteed in foal on Sept. 1, 1991, payable Sept. 1 of year bred.
MURMUR FARM
DANCING AGAIN
Nominated: Breeders' Cup & Md. Million.
Contact: Mr. and Mrs. E. Allen Murray, Jr.
1334 Stafford Rd., Darlington, MD 21034 (301)836-3491
Property of a Partnership
Jerold C. Hoffberger, Managing Partner (301) 377-0289

Waiting for a promising stallion to come along? Well now he's here...

ALONG CAME JONES

HIGH TRIBUTE — SAILOR SCOUT

ALONG CAME JONES, a multiple stakes and graded stakes placed winner of $264,826, had 9 wins, 9 seconds and 11 thirds in 54 career starts from 2 to 5. A proven star on the track, **ALONG CAME JONES,** won the Militia Handicap, defeating the graded stakes winner **DO IT AGAIN DAN** and **SPARROWVON.** He also won the Camden Handicap and the Cedar Key Handicap, defeating **LAND OF BELIEVE, TRI FOR SIZE, CASTELETS** and **WHATEVER FOR.**

First foals now exceptional yearlings.

1991 Fee: $1,000 Live Foal Payable September 1

Nominated to Md. Million

Property of a Syndicate

Shares Available

Standing at:

EDMARVE FARM

A.E. Verdi III, Stallion Manager

3029 Prices Distillery Road • Ijamsville, Maryland 21754 • (301) 865-5213 (home) • (301) 865-5429 (barn)

National News

From The Jockey Club

The Jockey Club advises that preprinted live foal/no foal reports should now have been received by almost all breeders.

The form must be mailed to The Jockey Club no later than 30 days following the birth of the foal.

A live foal/no foal report is used by the breeder to report the birth of a live foal or to report the status of a mare if she did not have a live foal.

Preprinted live foal/no foal forms are mailed in December of each year, using the name and address recorded in the ownership registry, or the address given by the stallion owner on the report of mares bred (if the mare had never been entered in the ownership registry).

Answers to some of the most frequently asked questions about the live foal/no foal report are:

Q.: Who qualifies as breeder of foal?

A. The breeder is the owner of the dam at the time of foaling. If the dam is being leased or if there is a foal-sharing agreement, the breeder is the person specified in the agreement.

Q. Why didn't I receive a preprinted form?

A. Your correct name and address may not have been on file with The Jockey Club.

Q. How do I correct preprinted breeder information?

A. Use the highlighted box on the form, to the right of the preprinted information.

Note: If the mare is being leased or there is a foal-sharing agreement, check the "lessee" or "foal-sharing" box and list each partner below in the highlighted box.

Q. May I use the live foal/no foal report to file a transfer of ownership?

A. Yes. Cross out the preprinted information and write the name and address of the new owner(s), and the date of transfer, in the box provided. The Jockey Club will transfer the mare's ownership in the ownership directory.

Q. What is the fee for filing a live foal/no foal report?

A. None. The fee to register a foal should be sent with the registration/bloodtyping form.

Q. Do I send the service certificate with the live foal report?

A. No. The service certificate should be sent with the registration/bloodtyping form.

Q. May I send the completed form via Fax?

A. Yes. The Jockey Club's Fax number is (606) 224-2710.

Q. Who should sign the live foal/no foal report?

A. The breeder or his authorized agent.

Q. How do I correct a mistake after the form has been mailed?

A. Corrections may be made on the registration/bloodtyping form.

Q. What do I do with the card attached to the bottom of the preprinted form, and why does it only list one owner?

A. Send it with the mare the next time she is covered and give it to the stallion owner. Only one owner is listed because of the size of the label.

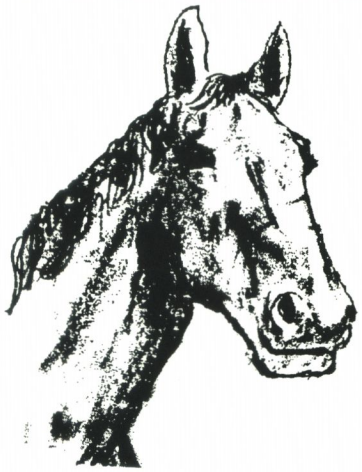

Farm Credit has Horse Sense

Thoroughbred, standardbred, saddlebred, 5th wheel trailers, yearling sales, standing at stud . . . it's the language of horse breeding, and we've got to speak it to succeed in this area.

We make all kinds of short and long-term loans to horse owners for breeding stock, operating expenses, whatever you need for your horse breeding operation.

Call or come by today.

Central Maryland Farm Credit

Frederick
925 East St.
Frederick, 21701
301/663-4192

Bel Air
730 Belair Rd.
Bel Air, 21014
301/879-2550

Hereford
16938 York Rd.
Monkton, 21111
301/329-2179

FARM CREDIT
Nobody knows the field better.

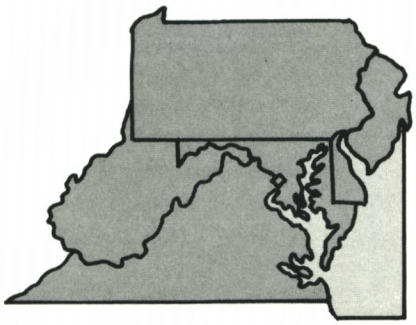

The Mid-Atlantic Report

New Jersey

■ Hard work and dedication have paid off for Bill and Beth Walker, part-owners and managers of Springfield Farm near Jobstown.

Springfield's stallions Great Prospector (by Mr. Prospector) and Proof (by Believe It) were at the top of the state's sire lists in 1990.

With progeny earnings of $671,659, Great Prospector was New Jersey's leading sire by earnings. Proof was the best freshman sire in the state, with four winners from eight starters.

The Walkers, who have been with the farm for four and a half years, are part of a six-member corporation that owns Springfield. The farm was known as Hidden Oak before being reorganized and renamed last September.

One of New Jersey's largest and most active Thoroughbred operations, Springfield has some 95 horses on the grounds. In addition to Great Prospector ($2,000 live foal) and Proof ($1,000 live foal), it is home to the young stallions Hagley's Reward ($100 booking fee) and Sun War Dancer ($1,000 live foal). The latter two will have their first crops come to the races this year.

Facilities include a half-mile training track, three main barns with 86 stalls and 12 sites for turnouts and layups.

Mr. Walker describes the farm as a "big family organization." One of his sons, Mike, is in charge of the stallions and serves as farm manager. Another, John, serves as assistant trainer. Mrs. Walker handles the office work.

Bill Walker has some 30 horses in training and is looking forward to bringing a large contingent of 2-year-olds, including 22 Jersey-breds, to the races this season.

■ New Jersey sire Pappa Riccio is off to a good start in 1991. His 5-year-old son Shuttleman joined the stakes-winning ranks with a victory in Gulfstream's $50,000-guaranteed Olympic Handicap in February.

Pappa Riccio (Nashua—Native Sherry by Raise a Native) was the state's second leading sire by progeny earnings in 1990. He was represented last season by the speedy runner Kechi, a multiple stakes winner of $494,173.

Pappa Riccio is one of seven stallions standing at Walnford Stud, in Allentown. The farm, managed by Joe Jennings, also boasts Five Star Flight (Top Command—Sweeping Beauty by Eddie Schmidt), who was New Jersey's leading juvenile sire by progeny earnings and number of winners in 1990.

■ Dennis O. Dowd, chairman of the New Jersey Racing Commission, has resigned in order to accept a position as president and general counsel of Freehold Raceway. A new commission chairman will be appointed by Gov. Florio.

■ Due Process Stable was the leading breeder of New Jersey-breds in 1990, with earnings of $874,263. Top Due Process-bred earner was Bye Union Ave. ($70,462).

Virginia

■ A bill to legalize simulcasting passed the Virginia legislature in late February, and was expected to be signed by Gov. Douglas Wilder.

Get New Jersey's Fax

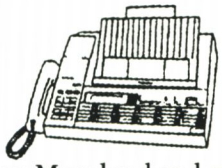

Fact: New Jersey's breeders' program is one of the best in the country.
Fact: New Jersey awarded breeders $2,079,016 in 1989, nearly $500,000 more than Maryland and over $1,000,000 more than Pennsylvania.
Fact: Maryland breeds twice as many horses as New Jersey (2,000) while Pennsylvania breeds the same amount as New Jersey (1,000).
Fact: The New Jersey program totaled $8,680,044 in 1989 which included state-bred races, breeder, stallion and owner awards, while Maryland's was $4,671,720 and Pennsylvania's was $3,120,713.
Fact: 499 races were run for New Jersey-breds with purses totaling $5,971,557.
Fact: $500,000 more will be distributed in awards in New Jersey this year than in 1989.
Fact: All horses who earn money in New Jersey (1st through 5th) receive awards in both open and closed races regardless of whether they are Grade 1 or maiden claiming races.

Thoroughbred Breeders' Association of New Jersey
231 Crosswicks Road, Bordentown, New Jersey 08505
Stanley Panco, Executive Director, (609) 298-6401

Supported by the Virginia Racing Commission and a racing interest group from New Kent County, the bill allows a Virginia race track to simulcast as many out-of-state events as it provides live races.

Supporters of the bill hope that it will lead to the building of a state-of-the-art race track in Virginia, but the Virginia Racing Coalition, which has led a campaign since 1988 to legalize parimutuel betting in the state, opposes it because it does not have a provision for off-track betting.

"Simulcasting in itself will not make a first-class race track in the state viable," said coalition spokesman C. Fred Kohler in a report published by *Daily Racing Form*. "It will only encourage some investors to build an inferior facility. Now we (the coalition) will have to go back to the legislature next year, and try for an off-track betting bill.

"It's like pulling teeth. Step by step."

■ Peggy Augustus's Keswick Stables suffered an unfortunate loss with the death of the 13-year-old broodmare Good Lassie, who broke her shoulder in a field accident and later foundered. English-bred Good Lassie (Moulton—Violetta by Pinza) was the dam of Ashayer. Sold by Miss Augustus at Saratoga in 1986 for $480,000, Ashayer won the Prix Marcel Boussac-G1 and Prix de Psyche-G3 in France.

■ Mr. and Mrs. Bertram Firestone were the leading breeders of Virginia-breds in North America in 1990. They bred the earners of $1,546,480, with their star performer being Take Me Out ($289,220), runner-up in the Breeders' Cup Juvenile-G1.

■ Virginia-bred classic hopeful Hansel made his 1991 debut in the Fountain of Youth Stakes at Gulfstream Park, finishing fifth in the race won by Fly So Free.

Hansel, who races for Joseph Allbritton's Lazy Lane Farms, won the Arlington-Washington Futurity-G2 and Tremont Breeders' Cup Stakes-G3 as a 2-year-old.

■ Virginian Edward P. Evans has an outstanding 3-year-old filly, Withallprobability, who is undefeated in three career starts.

Winner of the Forward Gal Breeders' Cup Stakes-G2 at Gulfstream Park in early February, the regally-bred daughter of Mr. Prospector—Sulemeif by Northern Dancer was a $635,000 Keeneland September sales yearling. She is trained by D. Wayne Lukas.

Withallprobability's dam is a Maryland-bred. A graded stakes winner ($96,554, Suwannee River H-G3, etc.), Sulemeif became one of the most expensive Maryland-bred broodmares ever sold at public auction when she was sold (in foal to Mr. Prospector) to William S. Farish for $1.25 million at the 1986 Keeneland Fall sale. Her 1987 Mr. Prospector colt was unraced. But Farish sent the mare back to Mr. Prospector in 1987 and the result was Withallprobability.

COPPABARB
Sire of New York winner
Case the Ace
($74,415 to 3, 1990).
(301) 848-5015

Do you own or train a ***VIRGINIA-SIRED*** 2-year-old colt or filly, or a ***VIRGINIA-SIRED*** 3-year-old filly?

If the answer is ***YES***, you should know about the

VIRGINIA STALLION STAKES

($40,000-added, seven furlongs, for Virginia-sired 2-year-olds)

and the

VIRGINIA STALLION OAKS

($25,000-added, one mile on the turf, for Virginia-sired 3-year-old fillies)

For more information contact:
Virginia Thoroughbred Association, 38 Garrett Street, Warrenton, VA 22186 (703) 347-4313

Steppin' Stone Farm

Specializing In

EQUINE SPORTS MEDICINE

Rehabilitation • Training • Layups

Authorized Distributor
Equi-Genesis
All-Natural Medicinal
& Performance Supplements

Sales & Rental Representatives
of State of the Art
Therapeutic Equipment
Lasers • Galvanators • Magnetic Field
• Ultra Sound

Pam Fisher • West Grove, PA • 215-869-9753 • FAX # 215-869-3432

Pennsylvania

■ Go for Wand's 1990 earnings ($824,948) made her breeder, Mrs. Jane duPont Lunger's Christiana Stables, the season's leading breeder of Pennsylvania-breds. Virtually all of Christiana's total ($826,334) was earned by the champion 3-year-old filly.

■ Told, a world-record holder, has been moved from New York to stand at Joseph M. Lafferty's Sycamore Springs Farm in Zionsville. Property of Dr. Joseph Sena, Told is by Round Table—College Bold by Boldnesian. He is a half-brother to the successful sire Nasty and Bold and to the good stakes winner Boldara.

As a runner, Told set a world record in the mile and a sixteenth Pennsylvania Governor's Cup at Penn National, won three other stakes and earned $336,146 in four seasons of racing.

Now 15, Told has sired several good runners, including stakes winners Margaret's Charm, Ecee Day and Tax Appeal. He stands for $1,500 live foal.

■ The Pennsylvania Horse Breeders Association will elect six new members

Early Triple Crown nominees from the Mid-Atlantic region

Horse	*Owner*	*Breeder*	*Trainer*
Aaron's Halo *c., Sunny's Halo—La Legende by Reviewer (Md.)*	**Arlene E. Kushner**	**same**	**Nancy Heil**
Avie's Daisy *f., Lord Avie—My Little Molly by *Golden Eagle II (Md.)*	**Jilerlane Stable**	**same**	**Dan Peitz**
Battle Creek *c., Alydar—Madam Forbes by Bold Forbes (Va.)*	**Overbrook Farm & D. Wayne Lukas**	**Aaron U. Jones**	**D. Wayne Lukas**
Betman *c., Robellino—Affecting by Stevward (Md.)*	**Elaine Seltzer**	**R.T. Rolapp et al**	**Horace Armstrong**
Big Al's Express *c., Bear Hunt—Happy Peace by Hold Your Peace (Md.)*	**Juan A. Medina & Thomas Allen**	**Ellen B. Kill Kelley**	**Thomas Allen**
Bold n' Onery *c., Turn Bold—Ms. Onery by P.R. Man (N.J.)*	**Anthony J. Costabile**	**Diane & Frank Maletto**	**Anthony J. Costabile Jr.**
Class Secret *c., by Secretariat—Class Wizard by *Mystic II (Md.)*	**Mede Cahaba Stable III**	**Mede Cahaba Stable & Stud**	**Patrice Miller**
Colonel Hill *c., Temperence Hill—Pretty Driver by Lt. Stevens (Md.)*	**Victor DiVivo**	**same**	**Howard Wolfendale**
Conga Tempo *g., Baederwood—Conga Time by Mongo (Md.)*	**Mede Cahaba Stable II**	**Mede Cahaba Stable & Stud**	**Patrice Miller**
Cranshaw's Corner *c., Chief's Crown—Rokeby Rose by Tom Rolfe (Va.)*	**Rokeby Stable**	**Paul Mellon**	**Mack Miller**
Fuzzle Duzzle *g., Pancho Villa—Drop the Mark by No Robbery (Va.)*	**Diana Curry**	**Dinwiddie Farms Ltd. Partnership**	**Loyd Gentry**
Hansel *c., Woodman—Count On Bonnie by Dancing Count (Va.)*	**Lazy Lane Farms**	**Marvin Little Jr.**	**Frank Brothers**
Haymaker *c., Two Punch—Lantana Lady by Vice Regent (Md.)*	**R.E. Sangster & Prestonwood Farm**	**Ross Valley Farm**	**Carlos A. Garcia**
Hismajestysmystery *c., His Majesty—Dame Mysterieuse by Bold Forbes (Va.)*	**D.L. Hardamon & Ronnie Warren**	**Hickory Tree Farm Inc.**	**Ronnie G. Warren**
Ice In Space *c., Icecapade—Out Ruled by Court Ruling (Pa.)*	**Lonimar Stables Inc.**	**Lewis C. Ledyard**	**Christian Doumen**

to its board of directors at the annual meeting May 9.

Individuals interested in forwarding names of prospective candidates should contact the nominating committee: Dr. John R.S. Fisher (chairman), Ronald B. Houghton or W. Thomas Wolf.

■ Philadelphia Park management and the local division of the Horsemen's Benevolent and Protective Association have reached an agreement to increase overnight purses by 7.5 percent. The change adds $500 to claiming purses up to and including $18,000 and boosts allowance, maiden special weight and claiming purses over $18,000 by $1,000.

■ Philadelphia Park has inaugurated a telephone wagering system whereby hearing impaired and voice impaired patrons who have access to a TDD (telephone device for the deaf) can use the track's Phonebet. Using the TDD, those patrons can type in all the necessary information and receive a verification of their wagers through a typed return message. The special toll free number for Phonebet patrons with access to a TDD is 800-453-4700.

craftsmanship

THERE IS NO FAKING TRUE CRAFTSMANSHIP. FOR OVER TEN YEARS, KEVIN W. JONES INC. HAS BEEN IMPRESSING CLIENTS WITH KNOWLEDGE AND EXPERIENCE THAT IS UNPARALLELED IN THE HOME CONSTRUCTION AND RESTORATION INDUSTRY. ◆

WE INVITE YOU TO SETTLE FOR NOTHING LESS.

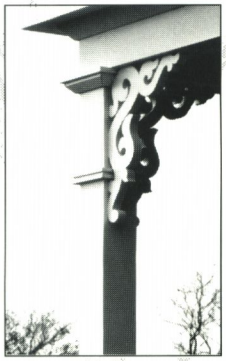

1176 IRISHTOWN ROAD
NORTH EAST MD 21901
301•398•4773

KEVIN W JONES

MHIC-17402

Lost Link
c., Linkage—Kauai Princess (Ire) by General Assembly (Va.)
Lyphard Party
c., Lyphard—Dontstop Themusic by Stop the Music (Va.)
Maximum Count
c., Census Count—Independence Gal by Independence (Va.)
North Dakota
c., Cox's Ridge—Desert Chill by Damascus (Md.)
Northern No Trump
c., Vice Regent—Kemp by Spectacular Bid (N.J.)
Prince's Cove
c., Fappiano—Kashi Lagoon (GB) by Ile de Bourbon (Va.)
River Fit
c., Fit to Fight—River Crana by Cyane (Pa.)
Rocky Mountain
c., Alydar—Issues n' Answers by Jacinto (Va.)
Running House
c., Spend a Buck—Genra by Verbatim (Pa.)
Shelly's Charmer
c., Secretariat—Great Lady M. by Icecapade (N.J.)
Smart Alec
c., Smarten—Kalimera (Fr) by Le Haar (Md.)
Sportin' Jack
c., Sportin' Life—Sally Lunn by Cyane (Md.)
Tank
c., Tank's Prospect—Native Zone by Exclusive Native (Md.)
The Devil's Sting
g., Rollicking's Image—Hedwig Marie by Mister Pitt (Md.)
Tong Po
c., Private Account—Raclette by Hoist the Flag (Md.)
Track Rebel
c., Devil's Bag—Faneuil Girl by Bolinas Boy (Md.)
Unnamed
*c., Roberto—Shine High by *Tudor Grey (Va.)*
Valley Crossing
c., Private Account—Chic and Sassy by His Majesty (Md.)

Bertram Firestone	Mr. & Mrs. B.R. Firestone	William I. Mott
Lazy Lane Farms	Mint Tree Stable	Frank Brothers
Catherine Dodd	Curtis B. & Anne Woolard	Catherine Dodd
Overbrook Farm et al	Ryehill Farm	D. Wayne Lukas
Judy & Philip Maas	Due Process Stables Inc.	Glenn S. Wismer
Rokeby Stable	Second Kirsmith Racing Assoc.	Mack Miller
Bobby L. Jones	George Strawbridge et al	Forrest Kaelin
Overbrook Farm & D. Wayne Lukas	Third Kirsmith Racing Assoc.	D. Wayne Lukas
Silky Green Inc.	George Strawbridge Jr.	Steve Miyadi
Middletown Stables	Joseph & William Stavola	H. Allen Jerkens
Mrs. Wylie F.L. Tuttle	same	Grover G. Delp
B.S. Cutler	Triangle Hill Farm Inc.	Roberta Hill
Bohemia Stable	Mrs. Richard C. duPont	Ben Perkins Jr.
Marc D. Bowen	same	Ernest Green
Lorraine R. Quinichett	Robert Quinichett	Leon Blusiewicz
Overbrook Farm et al	Ross Valley Farm	D. Wayne Lukas
Israel Cohen	Second Kirsmith Racing Assoc.	Dean Gaudet
Robert E. Meyerhoff	same	Richard W. Small

Outride the competition with deluxe air-ride vans!

New 4-6-8-9-horse vans. 15-horse 48-foot stainless trailers. Also a large selection of used vans and trailers. Complete service and restoration specialist.

FRANK DIBELLA
DELUXE HORSE VANS

P.O. Box 142, Malvern, PA 19355
(215) 296-5943 or (215) 696-4957
Fax (215) 696-8760

Call or write for brochure.

There is NO substitute for service.

R. F. KOHL INC.
HORSE TRANSPORTATION

Westminster, MD

301-848-9619
301-876-3032 An I.C.C. Carrier FAX 301-848-0539

■ New at Upland Spring Farm in Unionville is the Sir Ivor stallion Snar.

An allowance winner of $98,364, Snar is out of Times Are Tough (by Olden Times), a half-sister to the good race mares Bundler and Picture Tube.

Snar, owned by Fix It Farm, stands for $1,000 live foal.

Delaware

■ One of Delaware Park's latest innovations is an information office geared toward easing the transition into Thoroughbred ownership. Located in the grandstand, the office uses the King of Sports Ltd. data base to advise prospective owners on such topics as trainers, silks, insurance, products and services and horses for sale. King of Sports is owned and operated by Sam Howard, a former New England racing official and graduate of the University of Arizona Race Track Industry Program.

■ Only ten Delaware-breds raced in North America in 1990, but four of those were winners. The top horse from the state was Pokey Lady ($139,087 lifetime, 2nd Peach Blossom S, 3rd Cranberry S), owned by R. Nietert and bred by Plottown Stables Inc.

West Virginia

■ The West Virginia Thoroughbred Breeders Association is strongly opposed to the state's imminent plans to install video lottery machines. The machines would be placed in gas stations, grocery stores and convenience stores.

The WEST VIRGINIA THOROUGHBRED BREEDERS ASSOCIATION

It's worth your while to take a closer look at our breeders' program:

$2-Million Thoroughbred Development Fund
$250,000 West Virginia Breeders Classic
West Virginia Breeders Futurity
Stallions by the Nation's Top Sires

For further information, contact: The West Virginia Development Fund Program (304) 725-7001 ext. 318

The WEST VIRGINIA THOROUGHBRED BREEDERS ASSOCIATION

"If the videos become available on every street corner, they will permeate every facet of our lives. The negative impact is incalculable," said an association spokesman. Horsepeople are being urged to write their state legislators in protest.

■ Leading breeder of West Virginia-breds in 1990 was James W. Casey ($175,668). Casey's chief earner was homebred Taylor Mountain ($60,660).

■ West Virginia-bred Intimate Kid gained a spot on the 1990 Experimental Handicap.

Weighted at 109 pounds, the colt by T.V. Commercial—Intimate Girl by Medaille d'Or was bred by Blue Seas Music Inc. He races for Burt Bacharach and is trained by Bill Shoemaker.

Intimate Kid's best performance as a 2-year-old came when he finished fourth behind Apollo, Roman Envoy and Formal Dinner in the San Miguel Stakes at Santa Anita on December 28.

■ Sam Huff and Carol Holden, promoters of the West Virginia Breeders Classics, recently announced a name-the-foal contest on their weekly Charles Town radio show "Trackside."

Holden and Huff are co-owners of The Sporting Life Stable in Middleburg, Va., where a filly by Slew City Slew lives with her dam, Secretariat Lady. The foal was born February 10 at O'Sullivan Farms.

Contestants may submit as many names as they desire to Carol Holden at The Sporting Life Stable, P.O. Box 7070, Middleburg, Va. 22117. The deadline is May 1. Prize is two tickets to the West Virginia Breeders Classics V, to be held at Charles Town on September 25 to 27. Included are a dinner-dance, farm tour, golf tournament, cocktail reception and the evening at the races. The winning name will be selected by Huff and Holden and must be approved by The Jockey Club. □

COPPABARB
77% winners/starters
(301) 848-5015

PENNSYLVANIA BREEDING FUND PROGRAM AT PENN NATIONAL

- Races restricting entry to PA-breds carrying purse premiums of 35% (maiden and conditioned allowance races only, effective April 1).
- PA-breds are preferred starters in all overnight races (effective February 1).
- Purse bonuses of 25% for PA-breds in all non-restricted overnight races other than: (1) when entered for a claiming price of less than $3,500 at Penn National; and (2) maiden races (effective April 1).
- All non-restricted maiden races will carry a 10% owner's award for the winner.
- Lucrative stakes program restricted to PA-breds.
- 30% Breeder awards for PA-breds (PA-sired) finishing first, second or third in any race.
- 20% Breeder awards for PA-breds (non-PA-sired) finishing first, second or third in any race.
- 10% Stallion awards earned by PA-breds (PA-sired) finishing first, second or third in any race.
- Special trainer's award for PA-breds breaking their maidens.

Pennsylvania Horse Breeders Association

GARY D. REIHART
President
MARK A. McDERMOTT
Executive Secretary

PENNSYLVANIA HORSE BREEDERS ASSN. continually strives to make the PA Breeding Fund program the best of its kind. If you have any questions, or suggestions as to how it may be improved, please feel free to contact us any time.

203 North Union St., Kennett Square, PA 19348
(215) 444-1050

Mid-Atlantic Region
Leading Active Sires in 1991

Stallions standing in Maryland, New Jersey, Pennsylvania, Virginia and West Virginia

(Statistics compiled by Bloodstock Research Information Services. They include racing of March 1.)

	Foals	*Runners*	*Starts*	*Winners*	*Races Won*	*Leading Earner*	*Earnings*	*%Wnrs./ Starters*	*Avg./ Runner*
Baederwood (Md)	187	40	112	15	19	Forest Fealty ($76,450)	$230,759	38.0	$ 5,769
Horatius (Md)	302	48	131	13	16	Forry Cow How ($53,520)	211,191	27.0	4,400
Thirty Eight Paces (Md)	133	33	95	13	13	Thirity Eight Flat ($18,780)	192,633	39.0	5,837
John Alden (Md)	176	37	112	10	12	My Treasure ($79,995)	170,594	27.0	4,611
Caveat (Md)	185	52	141	14	15	Bursting ($25,520)	160,722	27.0	3,091
Shelter Half (Md)	214	45	118	16	19	Probably Gone ($20,220)	157,032	36.0	3,490
Oh Say (Md)	206	42	111	11	16	First Down ($44,400)	156,451	26.0	3,725
Pappa Riccio (NJ)	60	19	55	6	9	Shuttleman ($53,803)	147,487	32.0	7,762
Quadratic (Va)	348	42	129	9	14	Dina Marie ($20,760)	123,811	21.0	2,948
Believe the Queen (Md)	84	14	40	7	9	Wait for the Lady ($69,780)	120,941	50.0	8,639
Smarten (Md)	296	31	79	7	8	Eagle Mill ($17,640)	119,414	23.0	3,852
Two Punch (Md)	65	12	32	5	6	Haymaker ($51,600)	118,317	42.0	9,860
Aloma's Ruler (Md)	187	39	102	11	12	Southern Sooner ($12,000)	111,012	28.0	2,846
Salutely (Md)	110	23	65	11	11	Marie's Playboy ($23,820)	109,971	48.0	4,781
Lord Gaylord (Md)	292	28	69	8	9	Gaylord's Annie ($28,750)	105,345	29.0	3,762
Dancing Count (Md)	405	23	60	9	13	Countus In ($25,000)	103,067	39.0	4,481
Deputed Testamony (Md)	112	32	87	8	10	Reputed Testamony ($24,000)	101,049	25.0	3,158
Allen's Prospect (Md)	92	19	50	4	4	Ritchie Trail ($48,780)	97,109	21.0	5,111
Contare (Va)	150	35	93	14	16	Laura Jones ($11,400)	94,138	40.0	2,690
Hail Emperor (Md)	138	32	82	7	8	Arugula ($17,800)	91,450	22.0	2,858
Double Zeus (Md)	208	39	112	8	8	Double Artemis ($20,500)	85,138	21.0	2,183
Parfaitement (Md)	126	26	57	7	7	Micheal's Rep ($21,738)	80,404	27.0	3,092
Assault Landing (Md)	114	28	82	8	8	Broker Don ($16,910)	70,940	29.0	2,534
Northern Raja (Md)	98	16	42	3	5	Rajamuffin ($20,100)	65,927	19.0	4,120
Five Star Flight (NJ)	176	31	82	12	15	Thundrbforthestorm ($22,200)	65,016	39.0	2,097
Nepal (Pa)	36	7	16	2	3	Concomitant ($50,400)	64,969	29.0	9,281
The Cool Virginian (Va)	163	32	83	8	11	The Real Virginian ($29,946)	64,923	25.0	2,029
Clever Champ (Md)	83	17	47	5	7	Clever Mary ($17,460)	64,405	29.0	3,789
Rollicking (Md)	365	27	73	9	10	Rollicking Stream ($13,120)	63,207	33.0	2,341
Iron (Md)	74	23	70	8	9	Neat Pleat ($11,400)	62,555	35.0	2,720
Val de l'Orne (Fr) (Va)	371	16	43	3	3	Val de Nay ($22,740)	62,413	19.0	3,901
Hasty Spring (Md)	88	22	66	8	11	Big Upheavel ($23,420)	60,418	36.0	2,746
Marine Brass (Md)	67	12	37	6	7	Brilliant Brass ($19,560)	56,353	50.0	4,696
Gilded Age (Va)	100	18	42	6	6	Blandy ($15,580)	54,116	33.0	3,006
To the Quick (Va)	332	19	44	5	6	Sweet Alex ($17,820)	53,473	26.0	2,814
Give It a Chance (NJ)	16	2	6	1	3	Coroly ($51,600)	52,760	50.0	26,380
Sir Jinsky (NJ)	152	21	58	5	6	Paddy Reilly ($8,002)	50,911	24.0	2,424
North Tower (Md)	181	16	51	5	6	Crooked Tower ($15,600)	48,161	31.0	3,010
Lobsang (Ire) (NJ)	67	12	34	5	7	Irish Bear ($15,835)	46,313	42.0	3,859
Pas Seul (Va)	152	17	43	2	2	Johnny Pitts ($11,520)	43,179	12.0	2,540
Executive Pride (Ire) (Va)	42	15	41	5	5	Foulis Piper ($9,500)	41,209	33.0	2,747
Carnivalay (Md)	95	21	51	3	3	Nina Blanchard ($15,520)	41,152	14.0	1,960
Travelling Music (Md)	153	20	58	6	7	Instrument Flight ($8,360)	40,757	30.0	2,038
Sentimental Slew (Md)	32	5	13	2	2	Slew's Desire ($33,160)	39,750	40.0	7,950
Brilliant Protege (Md)	150	17	44	6	7	Miss Protege ($12,890)	39,265	35.0	2,310
Poles Apart (Md)	22	6	19	3	3	A Call to Rise ($26,790)	38,705	50.0	6,451
Two Davids (Md)	102	15	38	5	6	Cheerfy ($13,900)	38,393	33.0	2,560
Really Secret (Va)	18	5	10	2	2	Caliche's Secret ($33,700)	38,229	40.0	7,646
Dancing Czar (WV)	29	10	19	2	3	Rogers Marcy ($22,500)	37,905	20.0	3,791
Rambo (Ire) (Md)	59	15	39	3	3	Hooliganisim ($28,300)	37,780	20.0	2,519
Christopher R. (Md)	239	15	50	5	6	Chris' Holiday ($9,900)	37,244	33.0	2,483
Addy Boy (Pa)	125	4	13	2	3	Addy Bug ($31,540)	37,136	50.0	9,284
McCann (Pa)	60	15	52	3	5	Yohann ($14,911)	37,132	20.0	2,475
Great Prospector (NJ)	123	20	53	2	2	Leroy's Regal Son ($15,100)	34,784	10.0	1,739
Silver Badge (Md)	231	9	25	3	4	Silver Tango ($25,200)	34,537	33.0	3,837
S. S. Hot Sauce (Md)	12	4	12	2	3	Hot Boots ($29,040)	32,250	50.0	8,063
Winango (Md)	22	7	30	4	5	Solid ($12,340)	31,652	57.0	4,522
Better Arbitor (NJ)	130	11	30	2	3	Fall Semester ($11,562)	30,451	18.0	2,768
Jolie Jo (NJ)	106	7	13	2	3	Quick to Blame ($27,600)	29,600	29.0	4,237

Hurry On
Hyperion
Phalaris

Sassafras (Fr)
*Rasper II
Tom Fool

Dom Menotti (Fr)
Rambler Red
Assault Landing

True to the line.

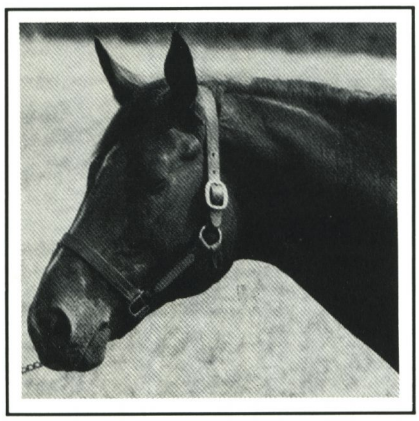

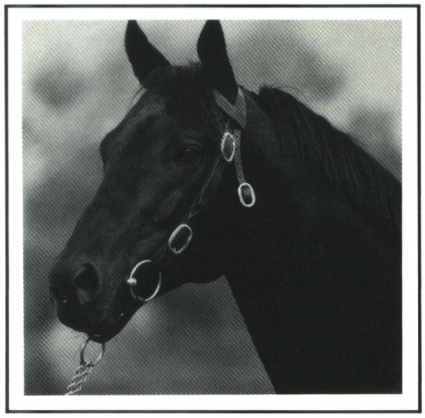

DOM MENOTTI (Fr)

Sassafras (Fr)—Brunehamel, by Barbare

Multiple stakes winner and graded stakes-placed, **DOM MENOTTI (Fr)** won or placed in stakes on two continents, including five graded or group events. By the good European sire **SASSAFRAS (Fr),** he is from the family of champions **TEXANA** and **TEXANITA** and stakes winners ***MYSTIC II** (sire), **TONNERA, TAXATION, FAST TREK (Fr), SAUVAGE (Fr)** (sire), **ROSANOBA, FRERE BASILE (Fr)** (sire), **TAXADO,** etc.

$1,500 live foal; Property of a Syndicate; Nominated to Maryland Million

RAMBLER RED

Rambunctious—Agnes Ashley, by Uncle Percy

Track record-setting and multiple stakes-placed winner of $128,834, **RAMBLER RED** represents the ***RASPER II** sire line, a proven source of speed. This is the prepotent sire line manifested in such successful stallions as leading sire **ROLLICKING. RAMBLER RED** is half-brother to **PIEDMONT PETE** ($259,170) and **ANTIASH** ($223,176), from the family of $1,038,704-earner **JAMEELA** (by Rambunctious; dam of champion sprinter **GULCH,** $3,095,521).

$750 Live Foal; Property of Harold Herman; Nominated to Maryland Million

ASSAULT LANDING

Buckfinder—Trial Landing by Solo Landing

Grade 2 Gotham Stakes winner **ASSAULT LANDING** won 5 races and $108,189, also placing second in the Grade 3 Bay Shore Stakes by a neck to Strike Gold.

Sire of listed stakes horses **Assault Party** ($92,572) and **Bullet Assault** ($90,966); 72% winners from starters in his first three crops to race.

Full brother to Grade 3 Riggs Handicap winner **FINDER'S CHOICE,** and stakes-placed **Trial Flight, ASSAULT LANDING** is also half-brother to Grade 3 Riggs Handicap winner **ST.BRENDAN.**

$1,000 Live Foal; Property of Red Ook Farms; Nominated to Maryland Million

Red Oak Farms

P.O. BOX 368, DARLINGTON, MD 21034
HAROLD HERMAN (301) 457-5373
MARK HERMAN, FARM MANAGER (301) 457-5200

Maryland Fund Report

Statistics for Laurel's Maryland Fund Program

September 20 through December 31, 1990

Total Handle	*Funds Available to Maryland Fund*	*Breakage*	*Simulcast Fees*	*Interest Earned*	*Surplus from Previous Meeting*	*Distributed*
$118,875,740	$1,307,633	$29,168	$14,281	$20,326	$350,828	$1,579,419

Fund Expenditures:

Distribution other than purses:	
Yearling show	$ 0
Breeder awards	417,661
Stallion awards	137,366
Owner awards	226,122
Maryland Million purses	38,146
Service charge to MHBA	66,923
Total	$886,219

Purses in Maryland Fund races:	
Available for purses	$452,245
Surplus from previous meeting	350,828
	803,073
Purse distribution	693,200
Surplus to be carried over	$109,873

NINETEENTH DAY (October 13). Purse $100,000-guaranteed. Northern Dancer Stakes. For 3-year-olds, registered Maryland-breds. 1 1/8 mi. 8 competed. (Closed with 21 nominations.) Winner: TEMPER TIME, by Temperence Hill. Breeder Bonus: Ryehill Farm ($7,165.26). Stallion Bonus: None. Second: REPUTED TESTAMONY, by Deputed Testamony. Breeder Bonus: E.H. Hawkins, Bonita Farm, et al ($2,388.42). Stallion Bonus: Deputed Testamony Syndicate ($1,194.20). Third: MANLOVE, by Mr. Prospector. Breeder Bonus: Mrs. Richard C. duPont ($1,313.63). Stallion Bonus: None. Fourth: MAHVELOUS MATT, by Never Cye. Breeder Bonus: Louis Nichols ($716.53). Stallion Bonus: Never Cye Syndicate ($358.26).

TWENTY-NINTH DAY (October 27). Purse $75,000-guaranteed. Find Handicap. For 3-year-olds & upward, registered Maryland-breds. 1 1/8 mi., turf. 4 competed. (Closed with 30 nominations.) Winner: RUM AND GOLD, by Golden Act. Breeder Bonus: Richard W. Rose ($5,373.95). Stallion Bonus: None. Second: MASTER SPEAKER, by Master Willie (GB). Breeder Bonus: Anderson Fowler ($1,791.32). Stallion Bonus: None. Third: BARON DEA VAUX, by Val de l'Orne (Fr). Breeder Bonus: Bayard Sharp ($985.22). Stallion Bonus: None. Fourth: REBUFF, by Cold Reception. Breeder Bonus: Mrs. John B. Merryman ($537.39). Stallion Bonus: None.

THIRTIETH DAY (October 28). Purse $60,000-guaranteed. Challedon Handicap. For 3-year-olds and upward, registered Maryland-breds. 7 fur. 6 competed. (Closed with 31 nominations.) Winner: JEWELER'S CHOICE, by Shelter Half. Breeder Bonus: Fourbros Stable ($4,299.16). Stallion Bonus: Shelter Half Syndicate ($2,149.56). Second: JET STREAM, by Thirty Eight Paces. Breeder Bonus: Gretchen B. Mobberley ($1,433.05). Stallion Bonus: Double Paces Stable ($716.52). Third: SILANO, by Silver Badge. Breeder Bonus: Phillip L. Capuano ($788.18). Stallion Bonus: Silver Badge Syndicate ($394.09). Fourth: TWO EAGLES, by Horatius. Breeder Bonus: Bassford, Leatherbury and Wayson ($429.92). Stallion Bonus: Horatius Syndicate ($214.96).

THIRTY-SIXTH DAY (November 6). Purse $75,000. What a Summer Stakes. For 2-year-old fillies, registered Maryland-breds. 7 fur. 5 competed. (Closed with 24 nominations.) Winner: GALA GOLDILOCKS, by Shelter Half. Breeder Bonus: G & L Enterprises ($5,373.95). Stallion Bonus: Shelter Half Syndicate ($2,686.95). Second: NICKI, by Iron. Breeder Bonus: J. Simpson III, J. Migliaccio and R. Harbaugh Jr. ($1,791.32). Stallion Bonus: Iron Syndicate ($895.65). Third: INDIAN ANTHEM, by Oh Say. Breeder Bonus: Mrs. James A. Bayard ($985.22). Stallion Bonus: Oh Say Syndicate ($492.61). Fourth: WIDE COUNTRY, by Magesterial. Breeder Bonus: Diana W. Carlson ($537.39). Stallion Bonus: None.

FORTY-FIFTH DAY (November 18). Purse $75,000-guaranteed. Devil's Bag Stakes. For 2-year-olds, registered Maryland-breds. 7 fur. 8 competed. (Closed with 28 nominations.) Winner: COLONEL HILL, by Temperence Hill. Breeder Bonus: Victor DiVivo ($5,373.95). Stallion Bonus: None. Second: HAYMAKER, by Two Punch. Breeder Bonus: Ross Valley Farm ($1,791.32). Stallion Bonus: Two Punch Partnership ($895.65). Third: AXIAL RIFT, by Northern Jove. Breeder Bonus:

Mrs. Augustus C. Riggs IV ($985.22). Stallion Bonus: None. Fourth: ONE TUFF OOP, by Two Punch. Breeder Bonus: Everett Ayers ($537.39). Stallion Bonus: Two Punch Partnership ($268.70).

FORTY-NINTH DAY (November 24). Purse $150,000-guaranteed. Maryland Juvenile Filly Championship. For 2-year-old fillies, registered Maryland-breds. 1 1/16 mi. 7 competed. (Closed with 84 nominations and 3 supplemental.) Winner: WIDE COUNTRY, by Magesterial. Breeder Bonus: Diana W. Carlson ($7,165.26). Stallion Bonus: None. Second: RITCHIE TRAIL, by Allen's Prospect. Breeder Bonus: Orme Wilson Jr. ($2,388.42). Stallion Bonus: Allen's Prospect Syndicate ($1,194.20). Third: GALA GOLDILOCKS, by Shelter Half. Breeder Bonus: G & L Enterprises ($1,313.63). Stallion Bonus: Shelter Half Syndicate ($656.81). Fourth: THE KNIGHT'S QUEEN, by Believe the Queen. Breeder Bonus: John Franks ($716.53). Stallion Bonus: None.

FIFTY-NINTH DAY (December 8). Purse $150,000-guaranteed. Maryland Juvenile Championship. For 2-year-olds, registered Maryland-breds. 1 1/16 mi. 10 competed. (Closed with 92 nominations.) Winner: HAYMAKER, by Two Punch. Breeder Bonus: Ross Valley Farm ($7,165.26). Stallion Bonus: Two Punch Partnership ($3,582.60). Second: COLONEL HILL, by Temperence Hill. Breeder Bonus: Victor DiVivo ($2,388.42). Stallion Bonus: None. Third: A CALL TO RISE, by Poles Apart. Breeder Bonus: John A. Manfuso ($1,313.63). Stallion Bonus: John A. Manfuso Sr. ($656.81). Fourth: PRETTY AMUSING, by Carnivalay. Breeder Bonus: Stuart S. Janney III ($716.53). Stallion Bonus: Carnivalay Syndicate ($358.26).

SIXTIETH DAY (December 9). Purse $60,000-guaranteed. Heavenly Cause Stakes. For 2-year-old fillies, registered Maryland-breds. 6 1/2 fur. 6 competed. (Closed with 22 nominations.) Winner: WIDE COUNTRY, by Magesterial. Breeder Bonus: Diana W. Carlson ($4,299.16). Stallion Bonus: None. Second: DRESS OPTIONAL, by Private Account. Breeder Bonus: Robert E. Meyerhoff ($1,433.05). Stallion Bonus: None. Third: TRAVELING TREAT, by Travelling Music. Breeder Bonus: Mrs. Gordon L. Wheeler ($788.18). Stallion Bonus: Travelling Music Syndicate ($394.09). Fourth: HOT MUSIC, by Dixieland Band. Breeder Bonus: Robert E. Meyerhoff ($429.92). Stallion Bonus: None.

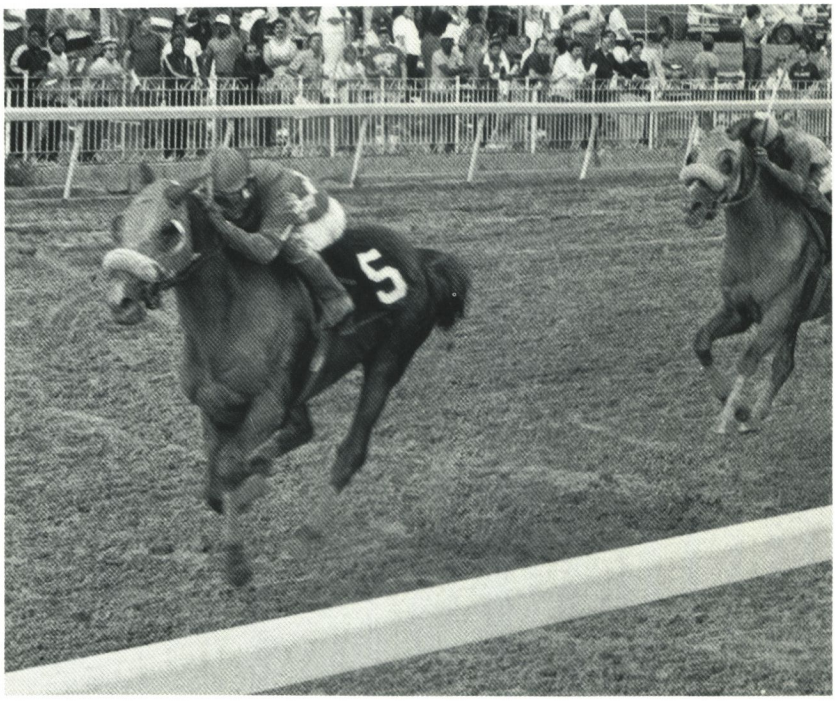

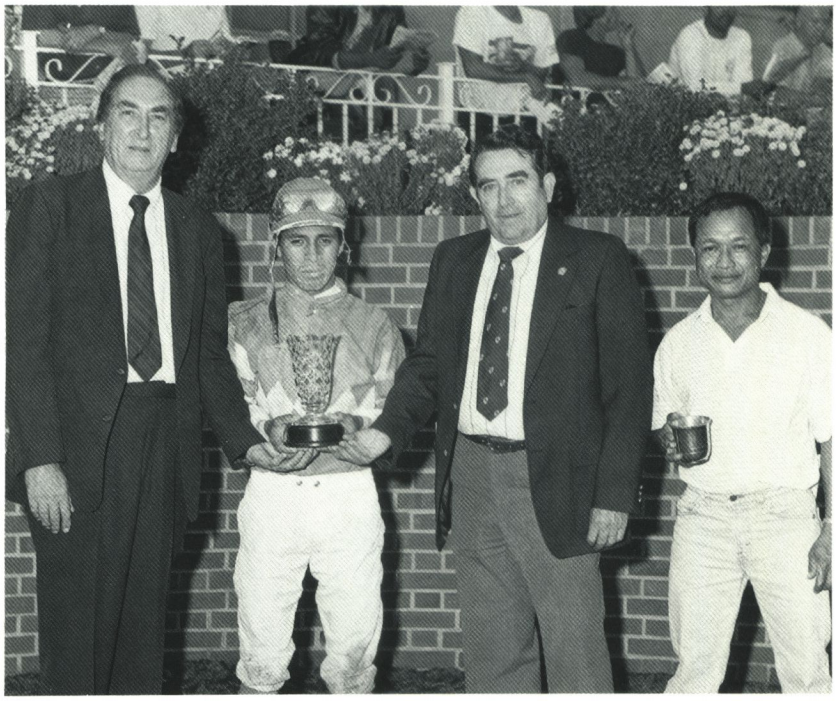

Northern Dancer Stakes

Former Windfields Farm Maryland manager Joe Hickey (second right) presents Northern Dancer Stakes trophy to (from left) Temper Time's owner Sam Morrell, jockey Edgar Prado and trainer Reginald Vardon.

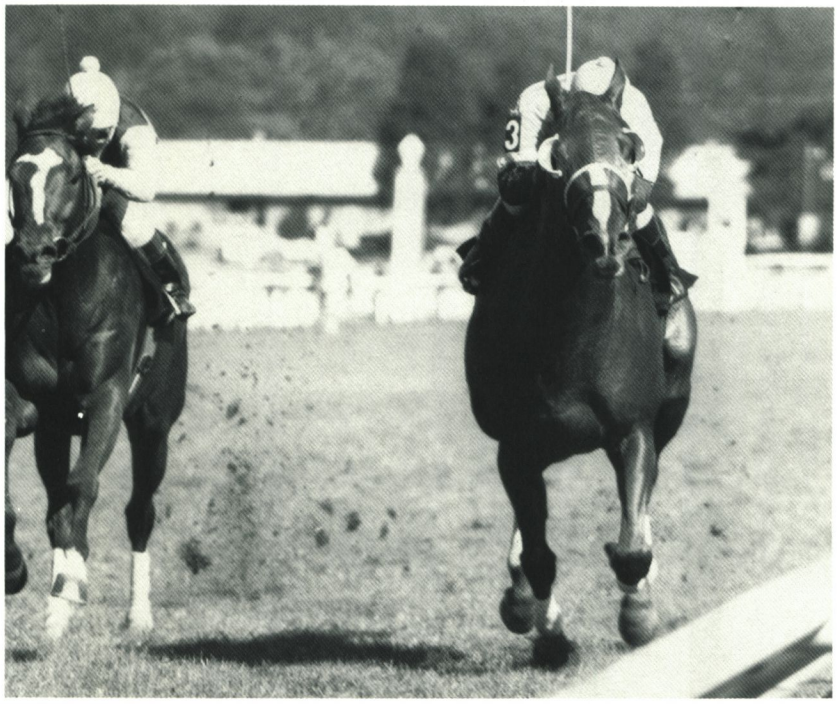

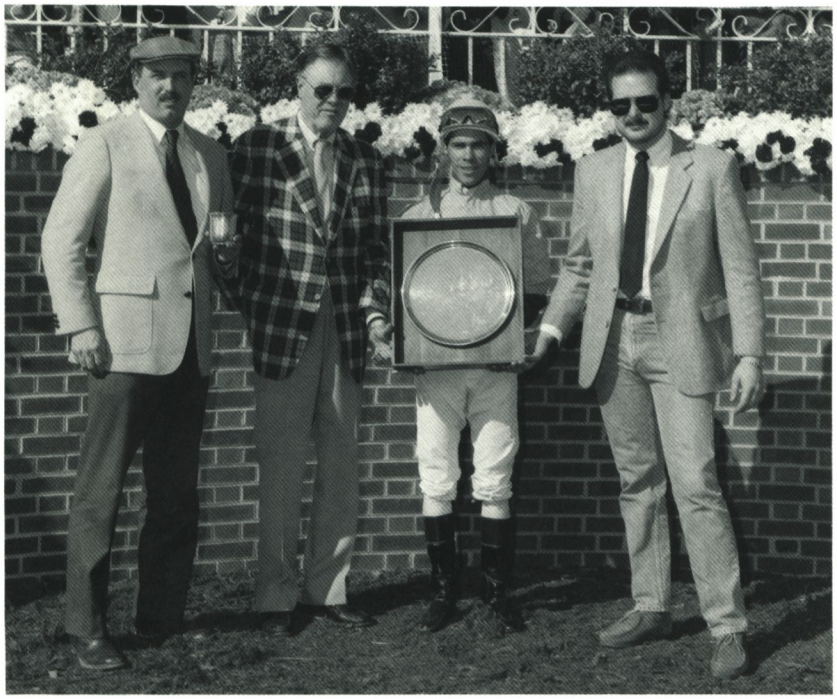

Find Handicap

In winner's circle after Rum and Gold's upset tally over Master Speaker and Baron de Vaux in the Find Handicap are (from left) trainer Art Willson, owner/breeder Richard Rose, Alberto Delgado, Jeff Johnson.

SIXTY-NINTH DAY (December 22). Purse $75,000-guaranteed. All Brandy Handicap. For 3-year-olds & upward, fillies and mares, registered Marylandbreds. 1 1/8 mi. 8 competed. (Closed with 16 nominations.) Winner: DOUBLE BUNCTIOUS, by Spring Double. Breeder Bonus: Dan D. Westland ($5,373.95). Stallion Bonus: Spring Double Syndicate ($2,686.95). Second: MYMET, by Mehmet. Breeder Bonus: C. Oliver Goldsmith ($1,791.32). Stallion Bonus: None. Third: ISMELDA, by Wavering Monarch. Breeder Bonus: Mrs. Bayard Sharp ($985.22). Stallion Bonus: None. Fourth: CROWNED, by Chief's Crown. Breeder Bonus: Mrs. Richard C. duPont and Woodstock Enterprises ($537.39). Stallion Bonus: None.

Breeder Bonuses

J. Frank Abell—MARIE'S PLAYBOY: Dec. 18, 8th race, $1,361.40.

Mr. and Mrs. David I. Abse—EASTER KING: Dec. 2, 3rd race, $444.25.

Alvarez-Bender Partnership—CARNINETY NINE: Oct. 23, 2nd race, $1,038.96.

Dr. Chester W. Anderson—FURNACE FORD: Dec. 14, 3rd race, $444.25.

Arden Acres, Ltd.—CHICO'S CHAMP: Dec. 27, 10th race, $609.05.

Everett Ayers—ONE TUFF OOP: Nov. 9, 1st race, $1,074.79; Nov. 18, 10th race, $537.39. ($1,612.18)

Glenn L. Ballenger—COMBAT POWER: Oct. 9, 10th race, $788.18.

Barnesville Thoroughbred Farm—MIDWEST HUMMER: Oct. 4, 6th race, $788.18. RAC 'N JIL: Oct. 2, 3rd race, $451.41. ($1,239.59)

Marjorie Barry—ABBEYS GAIT: Dec. 8, 5th race, $501.57; Dec. 26, 2nd race, $451.41. ($952.98)

Charles Nicholson Bassford—EASY PACES: Oct. 21, 5th race, $1,146.44.

Mrs. James A. Bayard—EAGLE MILL: Nov. 22, 10th race, $1,003.14. INDIAN ANTHEM: Nov. 6, 8th race, $985.22. ($1,988.36)

Mrs. Robert L. Beall—FRIENDLY PETE: Sept. 20, 7th race, $1,074.79; Oct. 14, 6th race, $931.48; Nov. 27, 6th race, $931.48; Dec. 22, 4th race, $1,074.79. ($4,012.54)

Cyrus D. Beddard—FRUCTUOUS: Oct. 13, 3rd race, $444.25.

Jeanne F. Begg—SILVER TANGO: Sept. 23, 5th race, $859.83. TANGO'S IMP: Oct. 19, 10th race, $394.09. ($1,253.92)

Benray Farm—GO HUSH HUSH: Oct. 5, 5th race, $537.39. HUSH HUSH INDIAN: Oct. 28, 9th race, $1,218.09; Dec. 7, 9th race, $1,361.40. ($3,116.88)

Caroline T. Benson—NEW SOVEREIGN: Nov. 4, 1st race, $716.53.

Estate of Dr. Edgar F. Berman—INFIRMATIVE ACTION: Oct. 30, 10th race, $415.59.

Bonita Farm—HAVEALITTLEMOORE: Sept. 30, 1st race, $788.18. HAVE YOU

TESTIFIED: Oct. 13, 10th race, $1,146.44. ($1,934.62)

E.H. Hawkins, Bonita Farm, et al—REPUTED TESTAMONY: Sept. 25, 9th race, $1,504.70; Oct. 13, 11th race, $2,388.42; Nov. 25, 10th race, $392.78; Dec. 29, 10th race, $1,313.63. ($5,599.53)

Allan Bork—SPOTS IN WHITE: Oct. 8, 6th race, $597.11.

Vincent A. Bracciale Jr.—BROKER DON: Oct. 18, 4th race, $931.48; Dec. 13, 4th race, $1,074.79. ($2,006.27)

Herman M. Braude—TWO STEP DANCER: Dec. 23, 9th race, $1,146.44.

Buckingham Farm—TOM RUNNING: Oct. 7, 2nd race, $465.74; Oct. 20, 12th race, $609.05. ($1,074.79)

Alec J. Bullock—STONE MARQUEE: Oct. 18, 6th race, $609.05.

Phillip L. Capuano—SILANO: Oct. 21, 10th race, $2,866.10; Oct. 28, 11th race, $788.18; Nov. 17, 8th race, $2,436.19. ($6,090.47)

Diana W. Carlson—MR. HAGLEY: Sept. 22, 3rd race, $501.57. WIDE COUNTRY: Nov. 6, 8th race, $537.39; Nov. 24, 10th race, $7,165.26; Dec. 9, 8th race, $4,299.16. ($12,503.38)

Charisma Stables—SIR DANCE: Nov. 16, 8th race, $1,361.40; Dec. 4, 9th race, $1,504.70; Dec. 26, 4th race, $1,218.09. ($4,084.19)

Cap N. Chow—FILEX'S DREAM: Dec. 4, 2nd race, $931.48.

Hal C.B. Clagett—AMERI RUN: Dec. 28, 6th race, $859.83. AMERRICO'S BULLET: Sept. 27, 8th race, $1,648.01. SILENT AMERI: Oct. 6, 1st race, $1,074.79. ($3,582.63)

George E. Clark Jr.—AMBERALEIGH: Dec. 2, 1st race, $465.74; Dec. 14, 1st race, $465.74. ($931.48)

Henry S. Clark—LAKE SHORE: Oct. 26, 5th race, $931.48. MILLERSVILLE: Sept. 27, 4th race, $1,361.40. ($2,292.88)

Roger Cochran—MIRACLE SLIP: Sept. 29, 3rd race, $444.25.

Mrs. Ben Cohen—PERFECT ESCAPE: Dec. 18, 5th race, $931.48. SKIPPER UPPER: Sept. 28, 2nd race, $394.09. ($1,325.57)

Albert H. Cohen and Randy L. Cohen—TIGORS: Nov. 8, 4th race, $1,325.57; Nov. 20, 9th race, $1,361.40. ($2,686.97)

Albert H. and Randy L. Cohen and Estate of E.V. Klein—MAKIN IT GREAT: Dec. 15, 2nd race, $1,146.44.

A.H. Cunningham—CLEVER MARY: Dec. 7, 2nd race, $644.87. MARY HAD A LOT: Sept. 29, 2nd race, $537.39; Dec. 16, 4th race, $537.39. ($1,719.65)

Dark Hollow Number One Partnership—IN THE CURL: Oct. 4, 9th race, $2,006.27; Nov. 4, 10th race, $3,894.32; Dec. 30, 8th race, $2,149.58. ($8,050.17)

Herman D'Aulerio—DELAIRIO: Nov. 10, 3rd race, $444.25.

Estate of Frank J. De Francis—POTENT POCKET: Oct. 13, 4th race, $859.83.

Derby Hill Farm—MT. AIRY DYNASTY: Sept. 21, 3rd race, $444.25.

Derby Hill Farm and John H. Wagener Jr.—ROAD TO SPRING: Dec. 21, 4th race, $644.87.

Challedon Handicap

Mae De Francis presents Challedon Handicap trophy to George Huguely (left) and Bob Manfuso (second right) of Fourbros Stable, breeder/owner of Jeweler's Choice, his jockey Joe Rocco and trainer John Hicks.

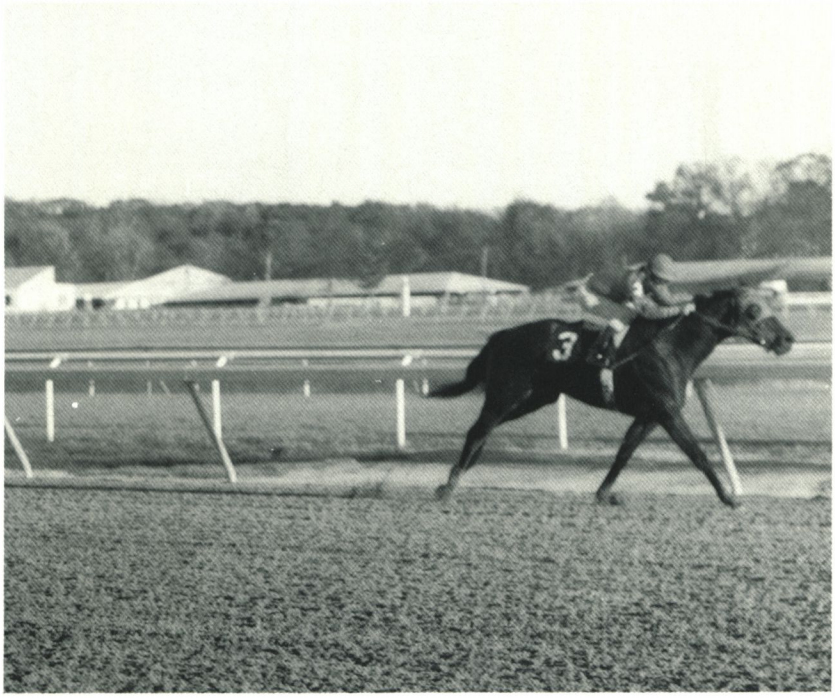

What a Summer Stakes

Gertrude Leviton, co-breeder/owner with her husband Skip of What a Summer Stakes winner Gala Goldilocks, accepts trophy from Laurel's counsel Sandra Cuneo. Others are Bernie Bond and Gregg McCarron.

Victor DiVivo—COLONEL HILL: Nov. 18, 10th race, $5,373.95; Dec. 8, 10th race, $2,388.42. DR. TOM: Oct. 12, 5th race, $931.48; Dec. 30, 9th race, $644.87. WOODBEATEASE: Dec. 16, 8th race, $644.87. ($9,983.59)

Victor DiVivo and William Fitzgibbons—RELEVATION: Oct. 2, 8th race, $1,504.70.

Victor DiVivo and Allen H. Spath—THIRITY EIGHT FLAT: Dec. 29, 9th race, $1,218.09.

Donelson Christmas Stables—DIANGLE: Nov. 1, 10th race, $451.41. PEBBLE ROCK: Oct. 11, 3rd race, $444.25. ($895.66)

Dumbarton Farm—BYRON SHUFFLE: Dec. 6, 5th race, $859.83. OERLIKON: Nov. 16, 10th race, $501.57. SMART MAIDEN: Dec. 2, 2nd race, $609.05. ($1,970.45)

Mrs. Richard C. duPont—MANLOVE: Sept. 21, 9th race, $1,361.40; Oct. 13, 11th race, $1,313.63. UNCANNY TAM: Nov. 10, 1st race, $1,146.44; Nov. 27, 8th race, $1,218.09; Dec. 9, 10th race, $1,361.40. ($6,400.96)

Mrs. Richard C. duPont/Woodstock Enterprises—CROWNED: Dec. 22, 10th race, $537.39.

Mr. and Mrs. Albert Durrell—AMO AMAS AMAT: Nov. 16, 5th race, $537.39.

Mrs. O. Anderson Engh—KING BAR: Oct. 26, 3rd race, $501.57; Dec. 8, 11th race, $537.39. ($1,038.96)

Falls Ridge Stable—MY FRENCHMAN: Oct. 7, 12th race, $4,139.73; Oct. 21, 9th race, $1,194.21. ($5,333.94)

Kimball C. Firestone—SIR RULY: Oct. 13, 6th race, $788.18.

Jerome Golub, Richard Dorfmann, et al—JAY PEE: Nov. 4, 9th race, $1,146.44.

Fourbros Stable—ALDEN'S TRIBUTE: Oct. 6, 7th race, $1,146.44. JEWELER'S CHOICE: Oct. 28, 11th race, $4,299.16; Nov. 17, 10th race, $392.66. MIDAS: Oct. 5, 9th race, $1,934.62; Nov. 24, 9th race, $1,934.62; Dec. 15, 10th race, $711.27. ST. HAVEN: Nov. 8, 5th race, $788.18; Dec. 18, 4th race, $1,218.09. ($12,425.04)

Anderson Fowler—MASTER SPEAKER: Oct. 27, 8th race, $1,791.32.

John Franks—THE KNIGHT'S QUEEN: Nov. 24, 10th race, $716.53.

Mrs. Timothy J. Gardner—ROCK DANCER: Sept. 25, 3rd race, $680.70.

Glade Valley Farms, Inc.—BOLD ESTATE: Dec. 27, 6th race, $859.83. FLASH FREEZE: Sept. 21, 6th race, $1,146.44. GRAND ROL: Sept. 30, 11th race, $537.39; Dec. 4, 7th race, $537.39; Dec. 20, 4th race, $716.53. KING'S SNOW: Oct. 13, 5th race, $394.09; Nov. 6, 2nd race, $465.74. SNOW'S DYNASTY: Dec. 29, 7th race, $1,218.09. TWIST 'N ROLL: Dec. 22, 5th race, $537.39. ($6,412.89)

Glenn Stable—RISK IT: Sept. 30, 10th race, $293.06.

Glenn Stable and David P. Reynolds—REALLY ME: Nov. 25, 5th race, $415.59. WORKING LATE: Nov. 24, 8th race, $1,074.79. ($1,490.38)

G & L Enterprises—GALA GOLDILOCKS: Oct. 8, 11th race, $2,762.21; Nov. 6, 8th

race, $5,373.95; Nov. 24, 10th race, $1,313.63. ($9,449.79)

Martin J. Goldberg—STAR OF THE TIGER: Dec. 30, 5th race, $680.70.

C. Oliver Goldsmith—CLASSIC RIVAL: Oct. 8, 10th race, $1,504.70. HORSE TALK: Oct. 16, 7th race, $537.39. MYMET: Dec. 22, 10th race, $1,791.32. RARE WHISKEY: Nov. 6, 3rd race, $394.09. ($4,227.50)

Lawrence G. Hansel—RIGBIE'S IMAGE: Nov. 29, 3rd race, $537.39.

Harford Hill Farm—HOOSIER YOUR BABY: Oct. 28, 6th race, $644.87.

Jean W. Harris—GRAMATWHEL: Sept. 30, 4th race, $1,003.14; Dec. 4, 8th race, $1,146.44. HANDIE: Nov. 4, 11th race, $501.57. ($2,651.15)

William R. Harris—BEST CUSTOMER: Dec. 16, 1st race, $451.41. IM RADIANT: Dec. 6, 4th race, $788.18. ($1,239.59)

Mark Hayden—DANS LES BOIS: Sept. 29, 4th race, $788.18. INVEST THE REST: Oct. 5, 6th race, $1,218.09. MASTER TICKER: Oct. 7, 5th race, $680.70; Oct. 16, 1st race, $1,074.79. ($3,761.76)

Marshele E. Bassford Heffron—BRILLIANT BRASS: Dec. 14, 9th race, $1,504.70.

Estate of E. Earle Henderson—SPRING WISE: Nov. 30, 10th race, $415.59.

Milton P. Higgins III and James F. Lewis III—SASABE ROSE: Sept. 20, 1st race, $788.18; Dec. 9, 7th race, $716.53. ($1,504.71)

Barbara A. Holleran—MINI VAN: Dec. 11, 2nd race, $609.05.

Harry G. Hopkins—DANCING HIC: Nov. 20, 10th race, $415.59.

Estate of Mr. and Mrs. Stuart S. Janney Jr.—NAVAL ENGAGEMENT: Nov. 6, 5th race, $609.05; Nov. 17, 11th race, $609.05. ($1,218.10)

Stuart S. Janney III—PRETTY AMUSING: Sept. 27, 6th race, $1,038.96; Nov. 4, 8th race, $1,361.40; Dec. 8, 10th race, $716.53; Dec. 30, 10th race, $1,297.51. ($4,414.40)

Peter Jay—ALLEZ PROSPECT: Nov. 10, 5th race, $931.48.

R. Larry Johnson—TRACE OF RED: Oct. 19, 3rd race, $537.39.

Betty J. Johnston and Randolph P. Johnston—ON THE UPBEAT: Oct. 2, 10th race, $537.39.

P.A. Keating and L.T. Hoyle—KELLY'S CLASS: Dec. 27, 4th race, $1,146.44.

Penelope-Ann Keating—HOOLIGANISIM: Sept. 20, 4th race, $1,218.09; Oct. 6, 4th race, $1,361.40; Dec. 20, 8th race, $1,791.32. ($4,370.81)

Kenland Assoc. Ltd. Partnership—MANONGO JR.: Sept. 28, 1st race, $609.05.

Alta T. Kitson—NIFTY AND NAUGHTY: Dec. 23, 3rd race, $537.39.

Alan S. Kline—MURRAY'S RULER: Dec. 28, 10th race, $609.05.

Alan S. Kline and Gus Ladas—D'YOUVILLE NURSE: Nov. 9, 9th race, $1,862.97.

Larry E. Knight Sr.—TUFTON PHANTOM: Nov. 11, 6th race, $1,325.57.

K.T. Leatherbury Assoc., Inc.—GETS: Sept. 21, 10th race, $501.57; Oct. 13, 9th race, $716.53. HANK: Sept. 23, 2nd race, $1,146.44; Oct. 18, 9th race, $1,218.09.

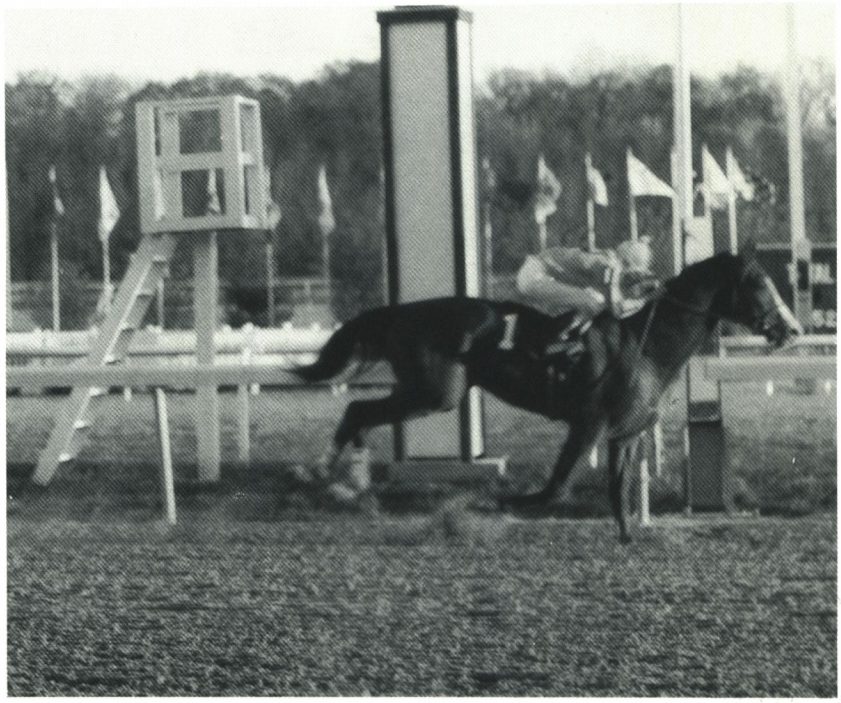

Devil's Bag Stakes

Colonel Hill's victory in his first start, the Devil's Bag Stakes, is celebrated by (from left) trainer Howard Wolfendale, his daughter Maggie, owner/breeder Victor DiVivo, Michael Luzzi and Dr. Allan C. Levey.

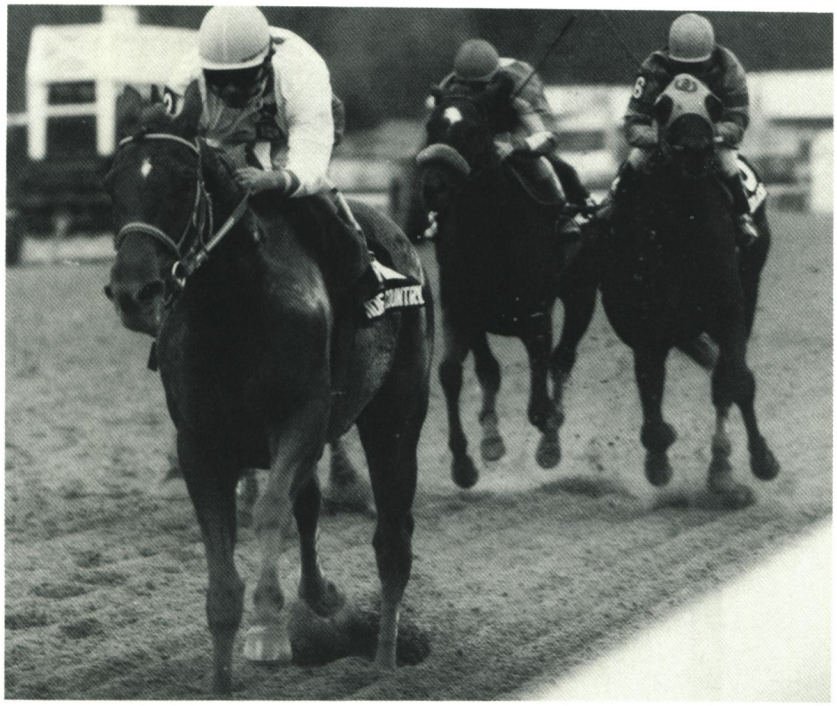

Maryland Juvenile Filly Championship

Jeff Huguely (second right) makes Maryland Juvenile Filly Championship presentation to (from left) Mr. and Mrs. Tommy Tanner, owners of Wide Country, jockey Santos Chavez and trainer Robert W. Camac.

THIRTYEIGHT CHARMS: Oct. 26, 7th race, $716.53; Dec. 7, 8th race, $1,218.09. THIRTY EIGHT GO GO: Sept. 22, 8th race, $2,006.27; Nov. 4, 10th race, $389.43; Nov. 22, 9th race, $1,313.63; Dec. 1, 10th race, $1,791.32. ($11,017.90)

K.T.L. Limited Partnership—YES SIR REE BOB: Nov. 18, 11th race, $537.39.

Mrs. Nancy D. Lambert—NESSIE'S MYTH: Nov. 9, 8th race, $1,361.40.

William L.S. Landes III—PAR HALO: Sept. 25, 6th race, $1,074.79; Nov. 9, 4th race, $1,074.79. ($2,149.58)

Dr. Arnold R. Landsman—NATURAL SEVEN: Nov. 11, 2nd race, $394.09; Dec. 18, 2nd race, $394.09. SAY DEN: Nov. 4, 3rd race, $537.39. ($1,325.57)

L. C. M., Inc.—CONNIES PRINCE: Oct. 9, 1st race, $537.39; Nov. 17, 2nd race, $644.87; Dec. 22, 1st race, $644.87. ($1,827.13)

Bassford, Leatherbury and Wayson—BAGED: Oct. 8, 8th race, $788.18; Dec. 28, 5th race, $788.18. LICK: Dec. 29, 4th race, $931.48. ONE THIRD: Oct. 9, 9th race, $1,361.40. TWO EAGLES: Oct. 21, 2nd race, $2,507.84; Oct. 28, 11th race, $429.92. WEE CAUSE: Oct. 9, 4th race, $1,074.79. ($7,881.79)

Robert W. Lebling—LIBBY LOVEY: Nov. 16, 4th race, $537.39; Nov. 25, 2nd race, $644.87. ($1,182.26)

Nancy M. Leonard—DUBLIN TOWN: Sept. 23, 1st race, $537.39. GALA SPINAWAY: Sept. 22, 9th race, $1,146.44; Sept. 30, 10th race, $2,930.59. THIRTY EIGHT KNOTS: Oct. 28, 7th race, $788.18; Dec. 7, 10th race, $1,146.44. ($6,549.04)

Liberty Hill Farm—RATSO: Nov. 25, 3rd race, $501.57.

Ron M. Linton—PASSIVE: Nov. 2, 6th race, $859.83.

Harry A. Love—WESTERN RUN: Oct. 8, 2nd race, $451.41; Nov. 29, 10th race, $716.53. ($1,167.94)

Lester P. Mackebee—THIRTYEIGHTCALIBER: Dec. 20, 9th race, $1,504.70.

James A. Maenner—TIPEACE: Oct. 8, 4th race, $609.05; Nov. 20, 6th race, $537.39; Dec. 15, 1st race, $609.05. ($1,755.49)

Margaret M. Mancuso—RACING ZEUS: Dec. 4, 4th race, $609.05; Dec. 23, 7th race, $788.18. ($1,397.23)

John A. Manfuso—A CALL TO RISE: Oct. 8, 5th race, $537.39; Nov. 25, 11th race, $859.83; Dec. 8, 10th race, $1,313.63. A TALL BRANDY: Nov. 16, 2nd race, $609.05. ($3,319.90)

Robert T. Manfuso—ADMIRALLUS: Nov. 30, 7th race, $1,361.40; Dec. 26, 10th race, $1,504.70. CHIEF MISTRESS: Dec. 11, 3rd race, $537.39. ($3,403.49)

Mrs. J.W.Y. Martin Jr.—DEVON CREEK: Nov. 3, 3rd race, $537.39. STORMING BACK: Oct. 6, 3rd race, $415.59; Nov. 8, 10th race, $537.39. ($1,490.37)

J.W.Y. Martin Jr.—ENSOR: Nov. 22, 3rd race, $444.25.

Marydel Farm—SUGARCONE: Oct. 27, 7th race, $1,218.09; Dec. 31, 8th race, $1,361.40. ($2,579.49)

Carla C. Matthews—A PERFECT STEEL: Oct. 28, 12th race, $394.09.

John P. McDaniel—PRINCESS LIGHT: Oct. 16, 6th race, $716.53. TOOTIE LYTLE: Dec. 4, 3rd race, $537.39. ($1,253.92)

Mr. and Mrs. Charles R. McGinnes—PANTHEON: Dec. 13, 10th race, $451.41. STILL OF THE NIGHT: Oct. 20, 2nd race, $451.41; Oct. 28, 1st race, $537.39. ($1,440.21)

P.G. Melbourne III—DO TELL: Oct. 4, 1st race, $716.53; Oct. 25, 6th race, $788.18. ($1,504.71)

Mr. and Mrs. John B. Merryman—RUN SPOT: Dec. 2, 10th race, $1,648.01.

Mr. and Mrs. Peter R. McGill and Mr. and Mrs. John B. Merryman—DUE NORTH: Oct. 21, 12th race, $2,866.10.

Mrs. John B. Merryman—REBUFF: Oct. 27, 8th race, $537.39; Nov. 11, 10th race, $1,313.63. ($1,851.02)

Robert E. Meyerhoff—DRESS OPTIONAL: Dec. 1, 8th race, $1,218.09; Dec. 9, 8th race, $1,433.05. HOT MUSIC: Dec. 9, 8th race, $429.92. PRIDE: Oct. 27, 6th race, $609.05. SKYSPACE: Dec. 20, 1st race, $931.48. SWEET SYBIL: Oct. 14, 5th race, $859.83. ($5,481.42)

Mr. and Mrs. Reino Mikkonen—MAXWELL: Nov. 30, 1st race, $537.39; Dec. 26, 7th race, $609.05. ($1,146.44)

Carey K. Miller—JET D'EAU: Dec. 21, 1st race, $931.48.

Lorna E. Mitten—BIDDLE STREET PETE: Dec. 23, 2nd race, $415.59.

Bird Mobberley—HAIL AND HASTY: Oct. 13, 1st race, $451.41; Oct. 23, 1st race, $537.39; Nov. 18, 4th race, $788.18. ($1,776.98)

Gretchen B. Mobberley—JET STREAM: Oct. 28, 11th race, $1,433.05; Dec. 15, 10th race, $3,879.99; Dec. 29, 10th race, $2,388.42. ($7,701.46)

Mrs. J.B. Morrison—MUSICAL NOTE: Dec. 28, 2nd race, $394.09.

MSZ Associates—GAMBOL GUIDE: Nov. 15, 3rd race, $537.39.

Edgar A. Murray—SILVER VEIN: Oct. 4, 4th race, $1,218.09; Nov. 8, 7th race, $1,218.09; Dec. 6, 8th race, $1,504.70. ($3,940.88)

Louis Nichols—DANCING ELITE: Sept. 25, 7th race, $859.83. MAHVELOUS MATT: Oct. 13, 11th race, $716.53. ($1,576.36)

North Frontage Farm—SEVEN SALUTES: Oct. 21, 4th race, $931.48; Nov. 10, 4th race, $824; Dec. 15, 6th race, $824; Dec. 30, 6th race, $1,504.70. ($4,084.18)

North Highland Farm—MCKILTS: Oct. 6, 11th race, $537.39; Nov. 3, 11th race, $3,912.23; Nov. 22, 9th race, $716.53. ($5,166.15)

Hugh J. O'Donovan and Francis P. Sears—KING'S TESTAMONY: Sept. 21, 4th race, $716.53; Oct. 28, 8th race, $1,003.14. ($1,719.67)

Nelson T. Offutt Jr. and James F. Lewis III—PROBABLY GONE: Dec. 8, 3rd race, $859.83; Dec. 21, 8th race, $1,074.79. ($1,934.62)

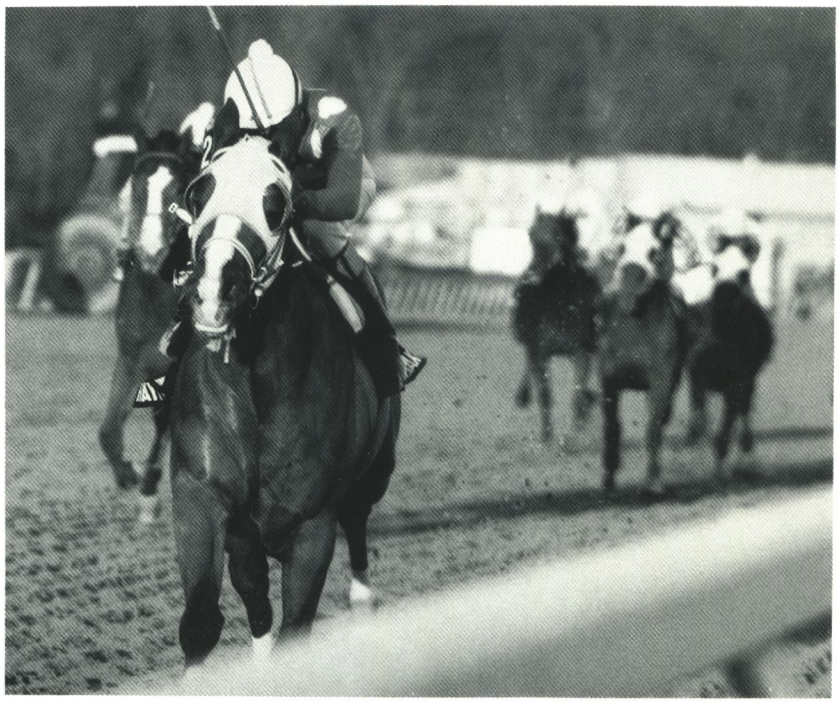

Maryland Juvenile Championship

Maryland Juvenile Championship presentation includes (from the left) David Lambert, who represented Haymaker's owner Robert Sangster, Marco Castaneda, Jim Mango, trainer Carlos Garcia and wife Carol.

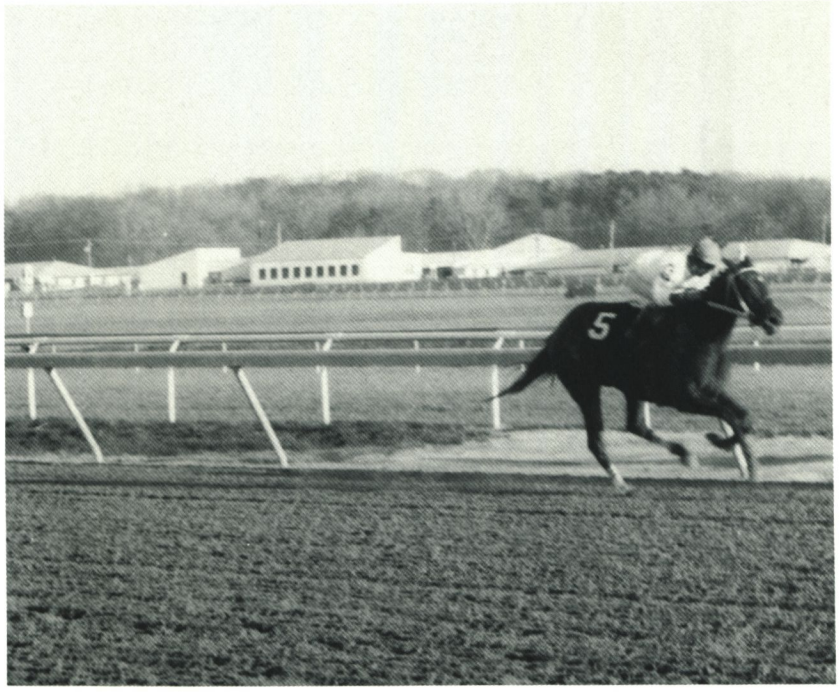

Heavenly Cause Stakes

After Wide Country's romp in the Heavenly Cause Stakes, owner Tommy Tanner (left) receives her trophy from Racing Commission member Dr. Allan C. Levey as Santos Chavez and trainer Robert Camac look on.

J.E. Owens III—BOLD JUANA: Dec. 31, 3rd race, $859.83.

Owned By All Stable—BACCATA: Oct. 7, 8th race, $788.18; Nov. 15, 7th race, $644.87. ($1,433.05)

Mrs. Arturo Peralta-Ramos—NINA BLANCHARD: Dec. 14, 10th race, $1,146.44.

Joseph Piccioni Sr. and Barbara Piccioni—NEW GUY IN TOWN: Oct. 23, 5th race, $537.39. RESTLESS B. J.: Nov. 11, 7th race, $859.83. ($1,397.22)

Hector Pilar and Deborah Wiggins—TITAN RIBOT: Oct. 14, 2nd race, $465.74.

Pilot's Cove Farm—KATRIPKA: Oct. 11, 7th race, $788.18.

Dr. and Mrs. A. Leonard Pineau—LOON MOUNTAIN: Dec. 22, 7th race, $537.39; Dec. 31, 7th race, $644.87. ($1,182.26)

Christina M. Pino—A JOYFUL DANIELLE: Sept. 22, 5th race, $537.39.

Helen M. Polinger—TAMMY'S LEGS: Oct. 23, 6th race, $788.18; Dec. 13, 8th race, $1,074.79. ($1,862.97)

Louis G. Provencal Jr. and Robert E. Yourman—ROMAN MIST: Nov. 13, 8th race, $1,218.09.

Quail Ridge Stable—QUAIL RIDGE DUFFY: Nov. 8, 3rd race, $537.39; Nov. 15, 10th race, $415.59. ($952.98)

Mrs. Theodora A. Randolph—SAY NO MORE: Oct. 9, 8th race, $1,648.01. WORRISOME BIDDER: Dec. 11, 5th race, $415.59. ($2,063.60)

Marian P. Regan—B. VALID: Dec. 22, 2nd race, $537.39. SCORE THIRTY EIGHT: Nov. 30, 3rd race, $537.39. ($1,074.78)

David P. Reynolds—BRATCHER'S CHOICE: Nov. 23, 2nd race, $394.09.

Deane G. Riddle—INSTRUMENT FLIGHT: Oct. 18, 7th race, $644.87; Nov. 3, 6th race, $788.18. ($1,433.05)

Mrs. Augustus C. Riggs IV—AXIAL RIFT: Nov. 18, 10th race, $985.22. CROWN AND ANCHOR: Nov. 15, 8th race, $1,361.40; Dec. 13, 9th race, $1,648.01. ZIZIA: Oct. 7, 4th race, $1,146.44. ($5,141.07)

John J. Robb—BLUE HORATIUS: Nov. 2, 5th race, $537.39; Nov. 17, 1st race, $644.87; Nov. 29, 5th race, $644.87. ($1,827.13)

Richard W. Rose—RUM AND GOLD: Oct. 27, 8th race, $5,373.95.

Ross Valley Farm—HAYMAKER: Nov. 3, 4th race, $1,146.44; Nov. 18, 10th race, $1,791.32; Dec. 8, 10th race, $7,165.26. ($10,103.02)

Ryehill Farm—ANNIE'S WARNING: Dec. 16, 6th race, $609.05. BALTIC CHILL: Sept. 22, 11th race, $1,791.32; Nov. 3, 11th race, $391.22. BIG WARNING: Nov. 3, 7th race, $1,146.44. CATTLE ANNIE: Sept. 30, 7th race, $680.70. RUN SMARTLY: Sept. 29, 11th race, $716.53. TEMPER TIME: Oct. 13, 11th race, $7,165.26; Nov. 25, 10th race, $1,309.45. ($13,809.97)

Schelford North—TYPICAL WOMAN: Oct. 7, 3rd race, $537.39; Oct. 14, 4th race, $931.48. ($1,468.87)

Nathan Scherr—ALOMA SNOW: Dec. 8, 2nd race, $465.74.

Dr. Elizabeth J. Schultz—FILLBRILL: Oct. 23, 3rd race, $444.25.

Paige Schultz—BAD LAURETTA: Sept. 23, 3rd race, $537.39.

Bayard Sharp—BARON DE VAUX: Oct. 27, 8th race, $985.22. DEWEY BEACH: Nov. 20, 4th race, $788.18; Nov. 29, 8th race, $1,218.09. ST. MARKS SQUARE: Oct. 19, 2nd race, $680.70. TRADING EIGHTS: Sept. 27, 10th race, $1,146.44. ($4,818.63)

Mrs. Bayard Sharp—ISMELDA: Dec. 22, 10th race, $985.22.

Robert S. Siegel and William T. Fitzgibbons—CLEVER MOMENT: Nov. 29, 7th race, $1,038.96.

J. Simpson III, J. Migliaccio, R. Harbaugh Jr.—NICKI: Oct. 27, 2nd race, $1,146.44; Nov. 6, 8th race, $1,791.32. ($2,937.76)

Willard F. Smith, MD—SIR PERFECT: Dec. 31, 1st race, $716.53.

Solstice—SUPER CHOLO: Nov. 25, 10th race, $3,928.35.

Virginia Soule—DANCE PRETTY SIS: Nov. 24, 4th race, $1,934.62.

Charles and Sandra Stancer—REAL TOUGH: Dec. 23, 6th race, $1,504.70.

James B. Steele Jr.—MOUSE MAN: Dec. 2, 11th race, $680.70; Dec. 13, 6th race, $788.18. ($1,468.88)

James Stewart and Brenda Stewart—THIRTYEIGHTEXPRESS: Sept. 30, 2nd race, $859.83; Oct. 11, 9th race, $1,361.40; Nov. 15, 9th race, $1,504.70. TURN TO DANCIN: Nov. 2, 7th race, $1,218.09. ($4,944.02)

Stoneworth Farm—LIDA LOVE: Dec. 29, 5th race, $444.25. STONEY MOON: Dec. 9, 5th race, $444.25. ($888.50)

Michael Sutherland and Patricia Sutherland—CLASSY ESCORT: Oct. 19, 4th race, $788.18; Nov. 25, 7th race, $537.39. ($1,325.57)

Thornmar Farm—FORRY COW HOW: Dec. 14, 4th race, $1,146.44. MICKEY'S MONEY: Nov. 29, 2nd race, $394.09. ($1,540.53)

Irvin C. Tillman—RARE STAKE: Nov. 20, 2nd race, $680.70.

Elisabeth Todd—COUNT ON DOT: Oct. 18, 10th race, $537.39.

P.J. Torsney Jr.—BIG BIG BOY: Sept. 20, 8th race, $1,504.70; Dec. 9, 6th race, $1,325.57. DYNASTICAL: Oct. 9, 6th race, $1,218.09; Nov. 25, 4th race, $1,504.70. GLADIATORIANNE: Oct. 18, 5th race, $680.70; Nov. 2, 1st race, $1,074.79. ($7,308.55)

Triple F Farm—FUNNY JOHNIE: Dec. 16, 5th race, $537.39.

Mrs. Wylie F.L. Tuttle—ALL GENUINE: Oct. 9, 3rd race, $444.25. SMART ALEC: Dec. 22, 6th race, $1,038.96. STEELE JUSTICE: Oct. 12, 1st race, $644.87. ($2,128.08)

Katharine M. Voss and Robert T. Manfuso—WOOD SO: Nov. 6, 10th race, $1,218.09.

Mr. and Mrs. Henry Walters—MORE CHEESE PLEASE: Oct. 11, 5th race, $537.39.

Janet L. Wayson—JOHN'S DECISION: Oct. 16, 2nd race, $609.05; Dec. 11, 8th race, $1,361.40; Dec. 23, 10th race, $3,910.44. MONEY SPECIAL: Oct. 11, 4th race, $1,074.79; Dec. 29, 11th race, $644.87. ($7,600.55)

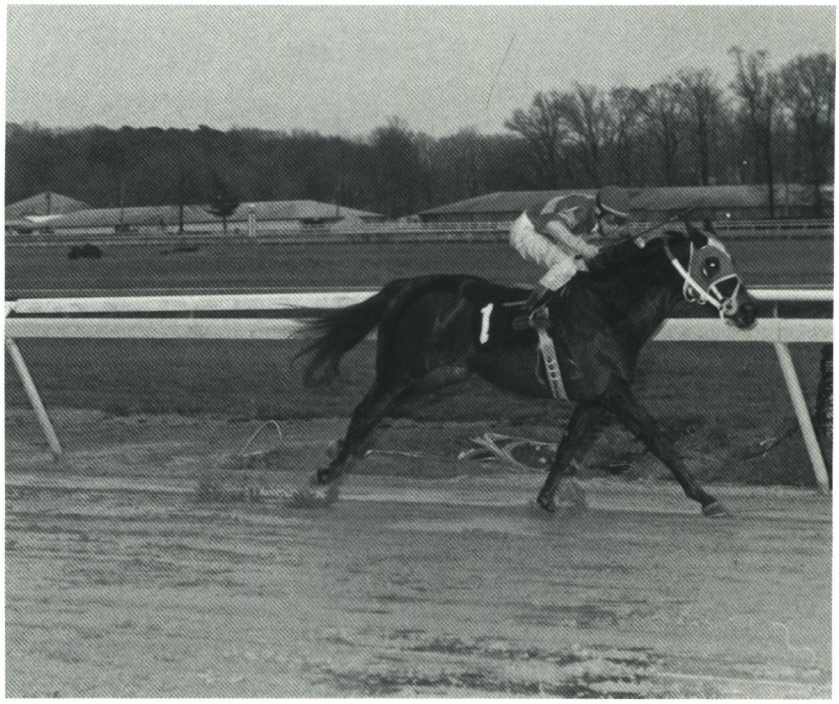

All Brandy Handicap

Zelma Morrison (second right), whose father John Manfuso owned All Brandy, gives trophy to Double Bunctious's breeder/owner Dan Westland. Others are Nancy Kerr, jockey Mario Pino and Phillip Capuano.

F.E. Westenberger—NATTKISCHKEN: Oct. 6, 5th race, $415.59.
Dan D. Westland—BARBARA'S LAST: Oct. 9, 2nd race, $537.39. DOUBLE BUNCTIOUS: Oct. 21, 8th race, $2,866.10; Dec. 22, 10th race, $5,373.95. ($8,777.44)
Mrs. Gordon L. Wheeler—TRAVELING TREAT: Dec. 9, 8th race, $788.18.
Donald R. White—CAP WHITE: Sept. 27, 1st race, $788.18.
S. Bonsal White—WITH INTENT: Oct. 16, 4th race, $644.87; Oct. 30, 6th race, $644.87. ($1,289.74)
Willowdale Farm Breeding and Racing Partnership—GOLD PROOF: Oct. 6, 8th race, $1,003.14.
James J. Wilson—SKATING LADY: Sept. 29, 10th race, $1,361.40.
Orme Wilson—GILDED YOUTH: Nov. 23, 5th race, $859.83; Dec. 16, 10th race, $2,949.34. RITCHIE TRAIL: Nov. 24, 10th race, $2,388.42. ($6,197.59)
Windward Farm—LIVING END: Dec. 13, 5th race, $394.09.
Worth A Try Stables—BIG UPHEAVEL: Sept. 30, 5th race, $394.09; Dec. 15, 9th race, $859.83. ($1,253.92)
Danny and Linda Wright Syndicate—ALL TRAE: Sept. 23, 7th race, $1,074.79.
Douglas A. Wright—ROSE HILL BILLY: Nov. 18, 2nd race, $537.39.
Mrs. Frank P. Wright—NORMANDIE CROSS: Oct. 12, 10th race, $716.53; Oct. 20, 6th race, $859.83. ($1,576.36)
Frank P. Wright—VALLEIGH BIRD: Nov. 23, 4th race, $788.18; Dec. 18, 6th race, $1,218.09. ($2,006.27)
Wyecliff Farm—PRESQU'ILE LASS: Oct. 30, 2nd race, $716.53; Nov. 17, 6th race, $716.53. ($1,433.06)

Owner Bonuses

J. Frank Abell—MARIE'S PLAYBOY: Dec. 18, 8th race, $1,937.46.
Everett Ayers—ONE TUFF OOP: Nov. 9, 1st race, $1,529.58.
Jesse O. Bailey—AMERRICO'S BULLET: Sept. 27, 8th race, $2,345.35.
John W. Bailey—THIRTY EIGHT KNOTS: Dec. 7, 10th race, $1,631.55.
Elaine L. Bassford—BRILLIANT BRASS: Dec. 14, 9th race, $2,141.41. EASY PACES: Oct. 21, 5th race, $1,631.55. ($3,772.96)
Bender/Haft Partnership—SNOW'S DYNASTY: Dec. 29, 7th race, $1,733.52.
Arthur B. Benjamin—TWO EAGLES: Oct. 21, 2nd race, $3,569.01.
Benray Farm—HUSH HUSH INDIAN: Oct. 28, 9th race, $1,733.52; Dec. 7, 9th race, $1,937.46. ($3,670.98)
Bohemia Stable—MANLOVE: Sept. 21, 9th race, $1,937.46. UNCANNY TAM: Nov. 10, 1st race, $1,631.55; Nov. 27, 8th race, $1,733.52; Dec. 9, 10th race, $1,937.46. ($7,239.99)
Box Alarm Stable—CROWN AND ANCHOR: Nov. 15, 8th race, $1,937.46; Dec. 13, 9th race, $2,345.35. ($4,282.81)
Buckingham Farm—FORRY COW HOW: Dec. 14, 4th race, $1,631.55.
Phillip L. Capuano—SILANO: Oct. 21, 10th race, $4,078.87; Nov. 17, 8th race, $3,467.04. SILVER TANGO: Sept. 23, 5th race, $1,223.66. ($8,769.57)
Cap N. Chow—FILEX'S DREAM: Dec. 4, 2nd race, $1,325.63.
Hal C.B. Clagett—AMERI RUN: Dec. 28, 6th race, $1,223.66. SILENT AMERI: Oct. 6, 1st race, $1,529.58. ($2,753.24)
Henry S. Clark—LAKE SHORE: Oct. 26, 5th race, $1,325.63. MILLERSVILLE: Sept. 27, 4th race, $1,937.46. ($3,263.09)
Country Life—ALLEZ PROSPECT: Nov. 10, 5th race, $1,325.63.
Cross Creek Farm—THIRITY EIGHT FLAT: Dec. 29, 9th race, $1,733.52.
Jack Deane—FRIENDLY PETE: Dec. 22, 4th race, $1,529.58.
Marcella M. Dellis—CLEVER MOMENT: Nov. 29, 7th race, $1,478.59.
Rocco J. Demilio—SIR DANCE: Nov. 16, 8th race, $1,937.46; Dec. 4, 9th race, $2,141.41; Dec. 26, 4th race, $1,733.52. ($5,812.39)
Victor DiVivo—DR. TOM: Oct. 12, 5th race, $1,325.63. RELEVATION: Oct. 2, 8th race, $2,141.41. ($3,467.04)
Do-Right Stable—BROKER DON: Dec. 13, 4th race, $1,529.58.
Double Paces Stable—ONE THIRD: Oct. 9, 9th race, $1,937.46. WEE CAUSE: Oct. 9, 4th race, $1,529.58. ($3,467.04)
Duncan Stables, Inc.—NESSIE'S MYTH: Nov. 9, 8th race, $1,937.46.
Michael D. Flynn—SEVEN SALUTES: Dec. 30, 6th race, $2,141.41.
Fourbros Stable—ALDEN'S TRIBUTE: Oct. 6, 7th race, $1,631.55. MIDAS: Oct. 5, 9th race, $2,753.24; Nov. 24, 9th race, $2,753.24. ($7,138.03)
Friend's Choice Farm—FRIENDLY PETE: Sept. 20, 7th race, $1,529.58.
Glenn Stable—WORKING LATE: Nov. 24, 8th race, $1,529.58.
C. Oliver Goldsmith—CLASSIC RIVAL: Oct. 8, 10th race, $2,141.41.
G & O Stable—DYNASTICAL: Oct. 9, 6th race, $1,733.52; Nov. 25, 4th race, $2,141.41. ($3,874.93)
William R. Harris—GRAMATWHEL: Dec. 4, 8th race, $1,631.55.
Mark Hayden—INVEST THE REST: Oct. 5, 6th race, $1,733.52. MASTER TICKER: Oct. 16, 1st race, $1,529.58. ($3,263.10)
Sylvia E. Heft—PAR HALO: Sept. 25, 6th race, $1,529.58; Nov. 9, 4th race, $1,529.58. ($3,059.16)
Hickory Plains—MAKIN IT GREAT: Dec. 15, 2nd race, $1,631.55. TIGORS: Nov. 8, 4th race, $1,886.48. ($3,518.03)
Hidden Hill Farm—BOLD JUANA: Dec. 31, 3rd race, $1,223.66.
Matthew P. Kane et al—REPUTED TESTAMONY: Sept. 25, 9th race, $2,141.41.
K & D Stable—HAVE YOU TESTIFIED: Oct. 13, 10th race, $1,631.55.
Thomas J. Kennedy Jr.—CARNINETY NINE: Oct. 23, 2nd race, $1,478.59.
Alan S. Kline—D'YOUVILLE NURSE: Nov. 9, 9th race, $2,651.27.
Larry E. Knight Sr.—TUFTON PHANTOM: Nov. 11, 6th race, $1,886.48.
Jon H. Levinson—TWO STEP DANCER: Dec. 23, 9th race, $1,631.55.
Gertrude Leviton—GALA SPINAWAY: Sept. 22, 9th race, $1,631.55.
Robert P. Levy—BYRON SHUFFLE: Dec. 6, 5th race, $1,223.66.
Locust Hill Farm—PRETTY AMUSING: Sept. 27, 6th race, $1,478.59; Nov. 4, 8th race, $1,937.46. ($3,416.05)
Robert T. Manfuso—ADMIRALLUS: Nov. 30, 7th race, $1,937.46; Dec. 26, 10th race, $2,141.41. ($4,078.87)
Peter R. McGill et al—DUE NORTH: Oct. 21, 12th race, $4,078.87.
Jocelyn M. McKeever—ALL TRAE: Sept. 23, 7th race, $1,529.58.
Mednet Stable—SILVER VEIN: Oct. 4, 4th race, $1,733.52; Nov. 8, 7th race, $1,733.52; Dec. 6, 8th race, $2,141.41. ($5,608.45)
Donald H. Mensh—PERFECT ESCAPE: Dec. 18, 5th race, $1,325.63.
John B. Merryman—RUN SPOT: Dec. 2, 10th race, $2,345.35.
Robert E. Meyerhoff—DRESS OPTIONAL: Dec. 1, 8th race, $1,733.52. SKYSPACE: Dec. 20, 1st race, $1,325.63. ($3,059.15)
Richard J. Meyer et al—SKATING LADY: Sept. 29, 10th race, $1,937.46.
Carey K. Miller—JET D'EAU: Dec. 21, 1st race, $1,325.63.
Terrance A. Mowers—BIG BIG BOY: Sept. 20, 8th race, $2,141.41.
Nelson T. Offutt Jr.—PROBABLY GONE: Dec. 8, 3rd race, $1,223.66; Dec. 21, 8th race, $1,529.58. ($2,753.24)
One & Won Stable—HANK: Sept. 23, 2nd race, $1,631.55; Nov. 18, 9th race, $1,733.52. TIGORS: Nov. 20, 9th race, $1,937.46. ($5,302.53)
Mrs. Arturo Peralta-Ramos—NINA BLANCHARD: Dec. 14, 10th race, $1,631.55.
Joseph Piccioni Sr.—RESTLESS B. J.: Nov. 11, 7th race, $1,223.66.
Quality Hill Stable—TURN TO DANCIN: Nov. 2, 7th race, $1,733.52.
Mrs. Theodora A. Randolph—SAY NO MORE: Oct. 9, 8th race, $2,345.35.
Rick-Gene Stables—TAMMY'S LEGS: Dec. 13, 8th race, $1,529.58.
Mrs. Augustus Riggs IV—ZIZIA: Oct. 7, 4th race, $1,631.55.
Nicholas E. Rinaldi—IN THE CURL: Oct. 4, 9th race, $2,855.21; Dec. 30, 8th race, $3,059.15. ($5,914.36)
Rough Cut Stable—THIRTYEIGHTCALIBER: Dec. 20, 9th race, $2,141.41.
Robert E. Sangster—HAYMAKER: Nov. 3, 4th race, $1,631.55.
Bayard Sharp—TRADING EIGHTS: Sept. 27, 10th race, $1,631.55.
James P. Simpson et al—NICKI: Oct. 27, 2nd race, $1,631.55.
Sandra Stancer—REAL TOUGH: Dec. 23, 6th race, $2,141.41.
Stoney End Stable—DEWEY BEACH: Nov. 29, 8th race, $1,733.52.
Strider Stable, Inc.—ST. HAVEN: Dec. 18, 4th race, $1,733.52.
Ronald G. Targan—BIG BIG BOY: Dec. 9, 6th race, $1,886.48.
The Puffy Stable—SUGARCONE: Oct. 27, 7th race, $1,733.52; Dec. 31, 8th race, $1,937.46. ($3,670.98)
Mrs. Wylie F.L. Tuttle—SMART ALEC: Dec. 22, 6th race, $1,478.59.
Louis J. Ulman—THIRTYEIGHT CHARMS: Dec. 7, 8th race, $1,733.52.
Jack P. Vickery et al—DANCE PRETTY SIS: Nov. 24, 4th race, $2,753.24.

V.K. Stable—THIRTYEIGHTEXPRESS: Oct. 11, 9th race, $1,937.46; Nov. 15, 9th race, $2,141.41. ($4,078.87)

Katharine M. Voss et al—WOOD SO: Nov. 6, 10th race, $1,733.52.

V Penny Farm—DANCING ELITE: Sept. 25, 7th race, $1,223.66.

Waverly on Chester—HOOLIGANISIM: Sept. 20, 4th race, $1,733.52; Oct. 6, 4th race, $1,937.46; Dec. 20, 8th race, $2,549.30. KELLY'S CLASS: Dec. 27, 4th race, $1,631.55. ($7,851.83)

Janet L. Wayson—JOHN'S DECISION: Dec. 11, 8th race, $1,937.46. MONEY SPECIAL: Oct. 11, 4th race, $1,529.58. THIRTY EIGHT GO GO: Sept. 22, 8th race, $2,855.21. ($6,322.25)

Dan D. Westland—DOUBLE BUNCTIOUS: Oct. 21, 8th race, $4,078.87.

Orme Wilson Jr.—GILDED YOUTH: Nov. 23, 5th race, $1,223.66.

Frank P. Wright—VALLEIGH BIRD: Dec. 18, 6th race, $1,733.52.

Robert E. Yourman—ROMAN MIST: Nov. 13, 8th race, $1,733.52.

Stallion Bonuses

AFFILIATE (Classic Rival: Oct. 8, 10th race, $752.35. Classy Escort: Oct. 19, 4th race, $394.09; Nov. 25, 7th race, $268.70. Rare Whiskey: Nov. 6, 3rd race, $197.04): Affiliate Syndicate—$1,612.18.

ALLEN'S PROSPECT (Allez Prospect: Nov. 10, 5th race, $465.74. Filex's Dream: Dec. 4, 2nd race, $465.74. Kelly's Class: Dec. 27, 4th race, $573.22. Ritchie Trail: Nov. 24, 10th race, $1,194.20): Allen's Prospect Syndicate—$2,698.90.

ALL KINGS (All Trae: Sept. 23, 7th race, $537.39): Mr. and Mrs. John C. Mobberley.

ASSAULT LANDING (Bad Lauretta: Sept. 23, 3rd race, $268.70. Broker Don: Oct. 18, 4th race, $465.74; Dec. 13, 4th race, $537.39. With Intent: Oct. 16, 4th race, $322.43; Oct. 30, 6th race, $322.43): Assault Landing Syndicate—$1,916.69.

BAEDERWOOD (Baccata: Oct. 7, 8th race, $394.09; Nov. 15, 7th race, $322.43. Dans les Bois: Sept. 29, 4th race, $394.09. Dr. Tom: Oct. 12, 5th race, $465.74; Dec. 30, 9th race, $322.43. Gambol Guide: Nov. 15, 3rd race, $268.70. Woodbeatease: Dec. 16, 8th race, $322.43. Wood So: Nov. 6, 10th race, $609.04): Baederwood Syndicate—$3,098.95.

BEAR HUNT (Mickey's Money: Nov. 29, 2nd race, $197.04. Stoney Moon: Dec. 9, 5th race, $222.12): Bear Hunt Syndicate—$419.16.

BRILLIANT PROTEGE (Fillbrill: Oct. 23, 3rd race, $222.12): Brilliant Protege Syndicate.

CARNIVALAY (Carninety Nine: Oct. 23, 2nd race, $519.48. Lake Shore: Oct. 26, 5th race, $465.74. Nina Blanchard: Dec. 14, 10th race, $573.22. Pretty Amusing: Sept. 27, 6th race, $519.48; Nov. 4, 8th race, $680.69; Dec. 8, 10th race, $358.26; Dec. 30, 10th race, $648.75): Carnivalay Syndicate—$3,765.62.

Southern States Cockeysville

The ATLAS Mat

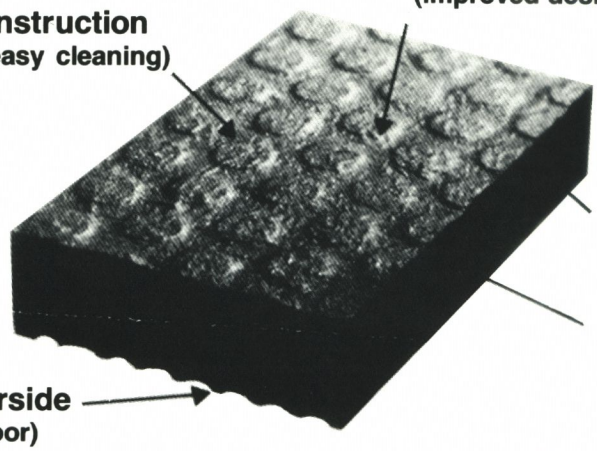

KRAIBURG

Easy installation
Reduced bedding costs
Antibacterial

Available in SIX sizes: 42"x60", 42"x66", 42"x72", 48"x60", 48"x66", 48"x72"

10015 York Road, Cockeysville, MD (1/2 block north of York Rd. and Cranbrook Intersection)
M-F 8:00-6:00, Sat. 8:00-5:00, Sun. 10:00-2:00 • (301) 666-0720

CAVEAT (Annie's Warning: Dec. 16, 6th race, $304.52. Big Warning: Nov. 3, 7th race, $573.22. Cattle Annie: Sept. 30, 7th race, $340.35. Presqu'ile Lass: Oct. 30, 2nd race, $358.26; Nov. 17, 6th race, $358.26. Rare Stake: Nov. 20, 2nd race, $340.35): Caveat Syndicate—$2,274.96).

CHRISTOPHER R. (Mouse Man: Dec. 2, 11th race, $340.35; Dec. 13, 6th race, $394.09): Shamrock Farms—$734.44.

CLEVER CHAMP (Chico's Champ: Dec. 27, 10th race, $304.52. Clever Mary: Dec. 7, 2nd race, $322.43. Clever Moment: Nov. 29, 7th race, $519.48): Clever Champ Syndicate—$1,145.43.

DANCING AGAIN (Handie: Nov. 4, 11th race, $250.78. On the Upbeat: Oct. 2, 10th race, $268.70): Dancing Again Partnership—$519.48.

DANCING COUNT (Dancing Elite: Sept. 25, 7th race, $429.91. Dancing Hic: Nov. 20, 10th race, $207.79. Rock Dancer: Sept. 25, 3rd race, $340.35. Turn to Dancin: Nov. 2, 7th race, $609.04): Dancing Count Syndicate—$1,587.09.

DEPUTED TESTAMONY (Have You Testified: Oct. 13, 10th race, $573.22. King's Testamony: Sept. 21, 4th race, $358.26; Oct. 28, 8th race, $501.56. McKilts: Oct. 6, 11th race, $268.70; Nov. 3, 11th race, $1,956.10; Nov. 22, 9th race, $358.26. Reputed Testamony: Sept. 25, 9th race, $752.35; Oct. 13, 11th race, $1,194.20; Nov. 25, 10th race, $196.39; Dec. 29, 10th race, $656.81. Working Late: Nov. 24, 8th race, $537.39): Deputed Testamony Syndicate—$7,353.24.

DOUBLE ZEUS (Mary Had a Lot: Sept. 29, 2nd race, $268.70; Dec. 16, 4th race, $268.70. Master Ticker: Oct. 7, 5th race, $340.35; Oct. 16, 1st race, $537.39. Racing Zeus: Dec. 4, 4th race, $304.52; Dec. 23, 7th race, $394.09. Still of the Night: Oct. 20, 2nd race, $225.70; Oct. 28, 1st race, $268.70): Double Zeus Syndicate—$2,608.15.

FRIEND'S CHOICE (Friendly Pete: Sept. 20, 7th race, $537.39; Oct. 14, 6th race, $465.74; Nov. 27, 6th race, $465.74; Dec. 22, 4th race, $537.39): Mr. and Mrs. Robert Beall—$2,006.26.

GASP (Do Tell: Oct. 4, 1st race, $358.26; Oct. 25, 6th race, $394.09): J. Patrick Smith—$752.35.

HAIL EMPEROR (Admirallus: Nov. 30, 7th race, $680.69; Dec. 26, 10th race, $752.35. Brave Empress: Oct. 11, 10th race, $268.70. Chief Mistress: Dec. 11, 3rd race, $268.70. Hail and Hasty: Oct. 13, 1st race, $225.70; Oct. 23, 1st race, $268.70; Nov. 18, 4th race, $394.09. Loon Mountain: Dec. 22, 7th race, $268.70; Dec. 31, 7th race, $322.43. Midas: Oct. 5, 9th race, $967.30; Nov. 24, 9th race, $967.30; Dec. 15, 10th race, $355.63. Ratso: Nov. 25, 3rd race, $250.78): Hail Emperor Syndicate—$5,991.07.

HASTY SPRING (Big Upheavel: Sept. 30, 5th race, $197.04; Dec. 15, 9th race, $429.91. Diangle: Nov. 1, 10th race, $225.70. Mt. Airy Dynasty: Sept. 21, 3rd race, $222.12. Quail Ridge Duffy: Nov. 8, 3rd race, $268.70; Nov. 15, 10th race, $207.79. Road to Spring: Dec. 21, 4th race, $322.43. Spring Wise: Nov. 30, 10th race, $207.79): Hasty Spring Syndicate—$2,081.48.

HONEST NOTE (Musical Note: Dec. 28, 2nd race, $197.04): John A. Manfuso Sr.

HORATIUS (Amo Amas Amat: Nov. 16, 5th race, $268.70. Blue Horatius: Nov. 2, 5th race, $268.70; Nov. 17, 1st race, $322.43; Nov. 29, 5th race, $322.43. Dynastical: Oct. 9, 6th race, $609.04; Nov. 25, 4th race, $752.35. Forry Cow How: Dec. 14, 4th race, $573.22. Gladiatorianne: Oct. 18, 5th race, $340.35; Nov. 2, 1st race, $537.39. Horse Talk: Oct. 16, 7th race, $268.70. Pantheon: Dec. 13, 10th race, $225.70. Roman Mist: Nov. 13, 8th race, $609.04. Two Eagles: Oct. 21, 2nd race, $1,253.91; Oct. 28, 11th race, $214.96): Horatius Syndicate—$6,566.92.

HUSH HUSH FLASH (Go Hush Hush: Oct. 5, 5th race, $268.70. Hush Hush Indian: Oct. 28, 9th race, $609.04; Dec. 7, 9th race, $680.69. Tootie Lytle: Dec. 4, 3rd race, $268.70): Benray Farm—$1,827.13.

IRON (Nicki: Oct. 27, 2nd race, $573.22; Nov. 6, 8th race, $895.65): Iron Syndicate—$1,468.87.

JAY BRYAN (Nifty and Naughty: Dec. 23, 3rd race, $268.70): Mrs. Alta Kitson.

JOHN ALDEN (Alden's Tribute: Oct. 6, 7th race, $573.22. Barbara's Last: Oct. 9, 2nd race, $268.70. Bold Juana: Dec. 31, 3rd race, $429.91. Funny Johnie: Dec. 16, 5th race, $268.70. Furnace Ford: Dec. 14, 3rd race, $222.12. John's Decision: Oct. 16, 2nd race, $304.52; Dec. 11, 8th race, $680.69; Dec. 23, 10th race, $1,955.20. Natural Seven: Nov. 11, 2nd race, $197.04; Dec. 18, 2nd race, $197.04): John Alden Syndicate—$5,097.14.

JOYFUL CHARGER (A Joyful Danielle: Sept. 22, 5th race, $268.70): John A. Manfuso Sr.

LORD GAYLORD (Bratcher's Choice: Nov. 23, 2nd race, $197.04. Byron Shuffle: Dec. 6, 5th race, $429.91. Count On Dot: Oct. 18, 10th race, $268.70. Dewey Beach: Nov. 20, 4th race, $394.09; Nov. 29, 8th race, $609.04. Ensor: Nov. 22, 3rd race, $222.12. Risk It: Sept. 30, 10th race, $146.53. Sir Dance: Nov. 16, 8th race, $680.69; Dec. 4, 9th race, $752.35; Dec. 26, 4th race, $609.04. Storming Back: Oct. 6, 3rd race, $207.79; Nov. 8, 10th race, $268.70. Sugarcone: Oct. 27, 7th race, $609.04; Dec. 31, 8th race, $680.69): Lord Gaylord Syndicate—$6,075.73.

LORD LISTER (Rose Hill Billy: Nov. 18, 2nd race, $268.70): Mrs. Harold P. Whitmore.

LYLLOS (Fr) (Nattkischken: Oct. 6, 5th race, $207.79): Lyllos (Fr) Syndicate.

MARINE BRASS (Brilliant Brass: Dec. 14, 9th race, $752.35): K.T. Leatherbury and Murmur Farm.

MEDAILLE D'OR (New Sovereign: Nov. 4, 1st race, $358.26): Medaille d'Or Syndicate.

NEVER CYE (Mahvelous Matt: Oct. 13, 11th race, $358.26): Never Cye Syndicate.

NORTHERN RAJA (Devon Creek: Nov. 3, 3rd race, $268.70): Northern Raja.

NORTH SEA (Run Spot: Dec. 2, 10th race, $824): Alfred G. Vanderbilt.

NORTH TOWER (Big Big Boy: Sept. 20, 8th race, $752.35; Dec. 9, 6th race, $662.78. Living End: Dec. 13, 5th race, $197.04): North Tower Syndicate—$1,612.17.

OH SAY (Indian Anthem: Nov. 6, 8th race, $492.61. Millersville: Sept. 27, 4th race, $680.69. Real Tough: Dec. 23, 6th race, $752.35. Say Den: Nov. 4, 3rd race, $268.70. Say No More: Oct. 9, 8th race, $824. Skipper Upper: Sept. 28, 2nd race, $197.04): Oh Say Syndicate—$3,215.39.

PARFAITEMENT (A Perfect Steel: Oct. 28, 12th race, $197.04. Jet d'Eau: Dec. 21, 1st race, $465.74. Par Halo: Sept. 25, 6th race, $537.39; Nov. 9, 4th race, $537.39. Trace of Red: Oct. 19, 3rd race, $268.70): Parfaitement Syndicate—$2,006.26.

PEACE FOR PEACE (Passive: Nov. 2, 6th race, $429.91. Tipeace: Oct. 8, 4th race, $304.52; Nov. 20, 6th race, $268.70; Dec. 15, 1st race, $304.52): Peace for Peace Syndicate—$1,307.65.

PILOT SHIP (Crown and Anchor: Nov. 15, 8th race, $680.69; Dec. 13, 9th race, $824): L.P. Mackebee and Mrs. Augustus Riggs IV—$1,504.69.

POLES APART (A Call to Rise: Oct. 8, 5th race, $268.70; Nov. 25, 11th race, $429.91; Dec. 8, 10th race, $656.81. A Tall Brandy: Nov. 16, 2nd race, $304.52): John A. Manfuso Sr.—$1,659.94.

RAMBO (Ire) (Hooliganisim: Sept. 20, 4th race, $609.04; Oct. 6, 4th race, $680.69; Dec. 20, 8th race, $895.65): T.J. Rooney and Thoroughbred Trust of Ireland—$2,185.38.

RESTLESS NATIVE (Restless B. J.: Nov. 11, 7th race, $429.91. Tufton Phantom: Nov. 11, 6th race, $662.78): Alfred G. Vanderbilt—$1,092.69.

ROCK TALK (Due North: Oct. 21, 12th race, $1,433.04. Lida Love: Dec. 29, 5th race, $222.12. Pebble Rock: Oct. 11, 3rd race, $222.12): Rock Talk Syndicate—$1,877.28.

ROLLICKING (Grand Rol: Sept. 30, 11th race, $268.70; Dec. 4, 7th race, $268.70; Dec. 20, 4th race, $358.26. King's Snow: Oct. 13, 5th race, $197.04; Nov. 6, 2nd race, $232.87. Snow's Dynasty: Dec. 29, 7th race, $609.04. Twist 'n Roll: Dec. 22, 5th race, $268.70): Mrs. Robert Leonard—$2,203.31.

SATAN'S FLAME (Hoosier Your Baby: Oct. 28, 6th race, $322.43): Harford Hill Farm.

SHELTER HALF (Gala Goldilocks: Oct. 8, 11th race, $1,381.09; Nov. 6, 8th race, $2,686.95; Nov. 24, 10th race, $656.81. In the Curl: Oct. 4, 9th race, $1,003.13; Nov. 4, 10th race, $1,947.14; Dec. 30, 8th race, $1,074.78. Invest the Rest: Oct. 5, 6th race, $609.04. Jeweler's Choice: Oct. 28, 11th race, $2,149.56; Nov. 17, 10th race, $196.33. Miracle Slip: Sept. 29, 3rd race, $222.12. Probably Gone: Dec. 8, 3rd race, $429.91; Dec. 21, 8th race, $537.39. Sasabe Rose: Sept. 20, 1st race, $394.09; Dec. 9, 7th race, $358.26. St. Haven: Nov. 8, 5th race, $394.09; Dec. 18, 4th race, $609.04): Shelter Half Syndicate—$14,649.73.

SHIFTY SHEIK (Libby Lovey: Nov. 16, 4th race, $268.70; Nov. 25, 2nd race, $322.43): Shifty Sheik Syndicate—$591.13.

SILVER BADGE (Silano: Oct. 21, 10th race, $1,433.04; Oct. 28, 11th race, $394.09; Nov. 17, 8th race, $1,218.08. Silver Tango: Sept. 23, 5th race, $429.91): Silver Badge Syndicate—$3,475.12.

SMARTEN (Eagle Mill: Nov. 22, 10th race, $501.56. Run Smartly: Sept. 29, 11th race,

$358.26. Smart Alec: Dec. 22, 6th race, $519.48. Smart Maiden: Dec. 2, 2nd race, $304.52): Smarten Syndicate—$1,683.82.

SMOKIN' EAGLE (Maxwell: Nov. 30, 1st race, $268.70; Dec. 26, 7th race, $304.52): Reino and Anja Mikkonen—$573.22.

SON EXCELLENCE (Infirmative Action: Oct. 30, 10th race, $207.79): Son Excellence Syndicate.

SPRING DOUBLE (Double Bunctious: Oct. 21, 8th race, $1,433.04; Dec. 22, 10th race, $2,686.95): Spring Double Syndicate—$4,119.99.

THIRTY EIGHT PACES (Abbeys Gait: Dec. 8, 5th race, $250.78; Dec. 26, 2nd race, $225.70. Baged: Oct. 8, 8th race, $394.09; Dec. 28, 5th race, $394.09. Easy Paces: Oct. 21, 5th race, $573.22. Gets: Sept. 21, 10th race, $250.78; Oct. 13, 9th race, $358.26. Gramatwhel: Sept. 30, 4th race, $501.56; Dec. 4, 8th race, $573.22. Hank: Sept. 23, 2nd race, $573.22; Nov. 18, 9th race, $609.04. Im Radiant: Dec. 6, 4th race, $394.09. Jet Stream: Oct. 28, 11th race, $716.52; Dec. 15, 10th race, $1,939.98; Dec. 29, 10th race, $1,194.20. Lick: Dec. 29, 4th race, $465.74. Money Special: Oct. 11, 4th race, $537.39; Dec. 29, 11th race, $322.43. One Third: Oct. 9, 9th race, $680.69. Score Thirty Eight: Nov. 30, 3rd race, $268.70. Thirity Eight Flat: Dec. 29, 9th race, $609.04. Thirtyeightcaliber: Dec. 20, 9th race, $752.35. Thirtyeight Charms: Oct. 26, 7th race, $358.26; Dec. 7, 8th race, $609.04. Thirtyeightexpress: Sept. 30, 2nd race, $429.91; Oct. 11, 9th race, $680.69; Nov. 15, 9th race, $752.35. Thirty Eight Go Go: Sept. 22, 8th race, $1,003.13; Nov. 4, 10th race, $194.71; Nov. 22, 9th race, $656.81; Dec. 1, 10th race, $895.65. Thirty Eight Knots: Oct. 28, 7th race, $394.09; Dec. 7, 10th race, $573.22. Wee Cause: Oct. 9, 4th race, $537.39): Double Paces Stable—$19,670.34.

TRAVELLING MUSIC (Instrument Flight: Oct. 18, 7th race, $322.43; Nov. 3, 6th race, $394.09. Traveling Treat: Dec. 9, 8th race, $394.09): Travelling Music Syndicate—$1,110.61.

T.V. COMMERCIAL (Manongo Jr.: Sept. 28, 1st race, $304.52): T.V. Commercial Syndicate.

TWO PUNCH (Haymaker: Nov. 3, 4th race, $573.22; Nov. 18, 10th race, $895.65; Dec. 8, 10th race, $3,582.60. One Tuff Oop: Nov. 9, 1st race, $537.39; Nov. 18, 10th race, $268.70): Two Punch Partnership—$5,857.56.

AMERICAN HORSE COUNCIL
1700 K Street, NW
Washington, DC 20006
Telephone 202/296-4031

IT'S SHOW TIME!

Classic show attire from Short Stirrup to Grand Prix

MARYLAND SADDLERY

MARYLAND SADDLERY

10811 North Reisterstown Rd., Owings Mills, MD 21117
301-581-0800
Tues.-Fri., 10 AM-6 PM; Saturday, 10 AM-5 PM

Equivest Winter Mixed sale

Auction held January 20 at Timonium grossed $574,500, averaged $5,084 for 113 horses of all ages.

Broodmares

1—Light the Cannon; McMahon Thoroughbreds, Agt.; William Thompson; $700.
2—One Share in Assault Landing; Landon Knight Stables; Out.
3—Assent; Estate of J.L. Reynolds, Freestate Thoroughbreds, Agt.; Steve Lynch; $500.
4—Azulejos; Riversmere, Inc., Agt.; Bonita Farm; $5,100.
5—One Share in Barrera; D.J. Stable; Do not list stallion shares.
6—Beauty Coat; Thomas J. Gallo, Agt.; RNA: $32,500.
7—Better Bourbon; Brookwood Farm; Stuart Ward; $1,200.
8—Blue Bella; Richard D. Pedroni; Rita Soute; $700.
9—Bob's Big Girl; R.S. Silver; Out.
10—Capital Hill; Honey Acres Farm; Ron Linton; $15,000.
11—Carmel Lady; Sunset Hill Farm, Green Willow Farms, Agt.; Buddy Flint; $600.
12—Colombina; R.S. Silver; Out.
13—Contrary Again; Stud Aire Farms; H. Rodney Hoffman; $600.
14—Cousin Jane; Richard D. and Patricia Pedroni; Richard Hoffberger, Agt.; $600.
15—Cox's River; Respite Farm; RNA; $4,500.
16—Dance Cobra Dance; Respite Farm; Out.
17—Dessa; Fred Hughes (a dispersal), Green Willow Farms, Agt.; Just Resting Farm; $35,000.
18—Distinctive Cor; Green Willow Farms, Agt.; H. Whiteker; $4,000.
19—Doable; Respite Farm; RNA; $9,500.
20—Donaughmore; Freestate Thoroughbreds, Agt. (to dissolve a partnership); Gail Lattimer; $600.
21—Double Indemnity; Sally M. Gibson, Catherine DiPersio, Agt.; Out.
22—One Share in Dust Commander; D.J. Stable; Do not list stallion shares.
23—Ere Dawn; Thomas J. Gallo, Agt.; RNA; $3,500.
24—Et Tu Paster; Thomas J. Gallo, Agt.; RNA; $8,000.
25—Fashionality; Thomas J. Gallo, Agt.; Maud E. Frank; $9,000.
26—Finest Colleen; Green Willow Farms, Agt.; Steven Schiavo; $1,600.
27—Fleuve; Honey Acres Farm; James M. Casey Jr.; $39,000.
28—Fly to Venus; Freestate Thoroughbreds, Agt. (to dissolve a partnership); Glenn R. Martin; $1,500.
29—Foolish Dancer; Green Willow Farms, Agt.; Gary Miller; $1,900.
30—Frankies Turn; Honey Acres Farm, Agt.; Out.
31—Gala Minstrel; Respite Farm; Out.
32—Garden Variety; Thomas J. Gallo, Agt.; RNA; $13,000.
33—Gay Garden; Estate of J.L. Reynolds, Freestate Thoroughbreds, Agt.; Sherman Chin; $1,300.
34—Generalissima; Thomas J. Gallo, Agt.; Don Trefry; $1,400.
35—Glenn's Garden; Estate of J.L. Reynolds, Freestate Thoroughbreds, Agt.; H. Rodney Hoffman; $900.
36—Granma Angle; R.S. Silver; Out.
37—Greek Axe; Bonita Farm, Agt.; Charlotte Vest; $1,000.
38—Halloo; Honey Acres Farm, Agt.; Out.
39—Haste Ye Back; R.S. Silver; Out.
40—Hookin' Around; James Call (Station Creek Stables); Out.
41—Hurricane Princess; Freestate Thoroughbreds, Agt.; Laura Mackey; $500.
42—Ice Bluff; R.S. Silver; Out.
43—Imminent; Brookwood Farm; Dan Merrill, Agt.; $40,000.
44—Impressive Drums; Green Willow Farms, Agt; Ellen Wood; $6,500.
45—In the Dice; Frank Labue; Rollie Washington; $800.
46—Ivory Nell; R.S. Silver; Out.
47—Jessie E.; Freestate Thoroughbreds, Agt.; Glenn Martin; $3,500.
48—Junk; Sally J. Hoye; Ed Price; $700.
49—Jvfi's Turntorock; Hank Magan; Buddy Flint; $700.
50—Keystone Star; Spencer English (Pegasus Farm); Kathy Vickers Smith; $800.
51—Lady Pam Gaylord; D.P. Reynolds and the J.L. Reynolds Estate (to dissolve a partnership), Freestate Thoroughbreds, Agt.; A.J. Hamilton; $600.
52—Lady Warwin; Brookwood Farm; Windsong Farm; $5,000.
53—Let Her Dancer; Thomas J. Gallo, Agt.; RNA; $9,300.
54—Alexandra My Love; Riversmere, Inc., Agt.; Mindy Powell; $130,000.
55—Little Green Van; Green Willow Farms, Agt.; Joe DiPietro; $5,000.
56—Liveinthesunshine; Brookwood Farm; Noel Hickey; $2,400.
57—One Share in Master Derby; D.J. Stable; Do not list stallion shares.
58—Meine Schatz; Stud Aire Farms; Rollie Washington, $700.
59—Mint Frappe; D.P. Reynolds and the J.L. Reynolds Estate (to dissolve a partnership), Freestate Thoroughbreds, Agt.; Don Trefry; $1,400.
60—Native Ballet; Thomas J. Gallo, Agt.; Gant Schipper; $3,000.
61—Naturalracer; Green Willow Farms, Agt.; RNA; $13,500.
62—O'Connell Street; Equiplus Stable (J. Daniero); Joseph J. Daniero; $2,000.
63—Original Key; Country Life Farm, Agt.; Vince Simonelli; $1,900.
64—Our Mama Nona; Thomas J. Gallo, Agt.; Out.
65—Palace Pass; Brookwood Farm; RNA; $7,500.
66—Pams Baba; D.P. Reynolds and the J.L. Reynolds Estate (to dissolve a partnership), Freestate Thoroughbreds, Agt.; Roosevelt Stables; $800.
67—Pennsylvania; Thomas J. Gallo, Agt.; Out.
68—Penny B. Lucky; Robert Szeyller, Riversmere, Inc., Agt.; RNA; $3,400.
69—Penny's Starship; Spencer English (Pegasus Farm); Rollie Washington $800.
70—Powerless; Brookwood Farm; RNA; $5,000.
71—Presage; Thomas J. Gallo, Agt.; RNA; $23,000.
72—Presale; Ashwell Stables, Inc.; RNA; $4,500.
73—Queen's Call; Thomas J. Gallo, Agt.; Sue McNelis; $900.
74—Queen's Reflection; Thomas J. Gallo, Agt.; Out.
75—Raja's Venus; Freestate Thoroughbreds, Agt. (to dissolve a partnership); Glenn R. Martin; $21,000.
76—Regal Payoff; Green Willow Farms, Agt.; Eastern Bloodstock; $6,000.
77—Rescue Party; Thomas J. Gallo, Agt.; Out.
78—Restless Gina; Brookwood Farm; Churchville Farms; $2,000.
79—Restless Riddle; Bonita Farm, Agt.; Dorothy Phinizy, K. Mackie, Agt.; $1,100.
80—Sans Bijoux; Country Life Farm, Agt.; Judy Smith; $600.
81—Sassy n' Smart; Respite Farm; Stephanie Martucci; $2,200.
82—Sexysense; Thomas J. Gallo, Agt.; Just Resting Farm; $31,000.
83—Silent Cannon; Diane Boyken, Agt.; Rita Soule; $900.
84—Simple Gifts; Fred Hughes (a dispersal), Green Willow Farms, Agt.; Just Resting Farm; $8,100.
85—Sip 'n Sup; Spencer English (Pegasus Farm); Out.

86—Skyphos; Estate of J.L. Reynolds, Freestate Thoroughbreds, Agt.; Harry Landry; $4,000.

87—Smokethepeacepipe; Country Life Farm, Agt.; James P. Willis Jr.; $1,400.

88—One Share in Solar City; D.J. Stable; Do not list stallion shares.

89—Sound Alarm; Joseph Wickman; Out.

90—Sovereign Princess; R.S. Silver; Pam Lindholm; $600.

91—Tears n Kisses; Fred Hughes (a dispersal), Green Willow Farms, Agt.; Out.

92—One Share in Travelling Music; Landon Knight Stables; Out.

93—Trouble On the Run; Thomas J. Gallo, Agt.; Bonita Farm; $3,600.

94—Unvarnished Truth; Thomas J. Gallo, Agt.; Churchville Farm; $1,200.

95—Up South; Estate of J.L. Reynolds, Freestate Thoroughbreds, Agt.; Taryn Tagg; $700.

96—Veronica's Path; Thomas J. Gallo, Agt.; RNA; $3,500.

97—Wanda's Girl; Black Type Farm; Just Resting Farm; $1,000.

98—Wande; Peter F. Krol; Manya Dujardn; $1,500.

99—Wishwell; John B. Merryman, Agt. (to dissolve a partnership); John Merryman; $4,500.

Yearlings

100—ch.f. Tasso—Ascending Haze; Green Willow Farms, Agt.; RNA; $13,000.

101—dk.b./br.f. Northern Raja—Assent; Estate of J.L. Reynolds, Freestate Thoroughbreds, Agt.; Gary Miller; $500.

102—b.f. Roo Art—Barb's Baba; Green Willow Farms, Agt.; Alan Woodman; $1,900.

103—b.c. Great Charmer—Carodan (Fr); Anselm Bloodstock Agency, Agt.; William A. Myers; $700.

104—b.c. I Am the Game—Charlotte Amalie; Respite Farm, Agt.; RNA; $1,200.

105—b.c. King Pellinore—Come Si Chiamo; McMahon Thoroughbreds, Agt.; Out.

106—b.f. Mulberry (Fr)—Cool Jinsky; Frank Labue; No bid.

107—ch.c. Double Edge Sword—Coppiette; Thomas J. Gallo, Agt.; P.B. Crammer III; $500.

108—b.c. Bailjumper—Foxy Naskra; Green Willow Farms, Agt.; Ronald Wendling; $1,400.

109—b.f. Northern Raja—Gay Garden; Estate of J.L. Reynolds, Freestate Thoroughbreds, Agt.; Roosevelt Stables; $500.

110—b.c. Great Charmer—G. I. Jane; Anselm Bloodstock Agency, Agt.; John Abbott; $1,200.

111—b.f. Mari's Book—Halloo; Honey Acres Farm, Agt.; RNA; $2,100.

112—Doctor of State; Brookwood Farm; Out.

113—dk.b./br.c. Lord Gaylord—Impressive Drums; Green Willow Farms, Agt.; RNA; $13,500.

114—b.f. Mulberry (Fr)—In the Dice; Frank Labue; Jennifer Noble; $500.

115—b.f. Northern Raja—Jessie E.; Freestate Thoroughbreds, Agt.; William A. Myers; $1,000.

116—b.f. Iades (Fr)—Joanie's Style; Anselm Bloodstock Agency, Agt.; No bid.

117—b.f. Roo Art—Junk; Sally J. Hoye; The Headless Horseman; $1,400.

118—b.c. Shifty Sheik—Kamela in Rome; James Dean; John Abbott; $500.

119—b.f. Northern Raja—Lady Pam Gaylord; D.P. Reynolds and the J.L. Reynolds Estate (to dissolve a partnership), Freestate Thoroughbreds, Agt.; Sharon Coyner; $1,200.

120—b.f. Peddler's Pass—Light the Cannon; McMahon Thoroughbreds, Agt.; RNA; $500.

121—b.c. Roo Art—Little Green Van; Green Willow Farms, Agt.; Harmony Hill Farm; $3,600.

122—gr.f. Wolf Power (SAf)—Miss Mars (Ire); Green Willow Farms, Agt.; Morgans Ford Farm; $15,000.

123—dk.b./br.f. Purple Comet—Pams Baba; D.P. Reynolds and the J.L. Reynolds Estate (to dissolve a partnership), Freestate Thoroughbreds, Agt.; Bruce Barshay; $800.

124—ch.f. Jan's Kinsman—Petite Luci; Black Type Farm; Joseph O'Cranem Jr.; $3,500.

Owning a Race Horse

IT'S MORE FUN THAN YOU CAN IMAGINE

and We'll Show You How!

The Thoroughbred Owners and Breeders Association presents a week of educational programs and first class racing.

May 11th New Owners Seminar
Learn the basics about owning a racehorse from industry experts in a private setting at Pimlico Race Course. Enjoy luncheon and an afternoon at the races including the Pimlico Special. Cost $75 per person.

May 15th & 16th Owners Workshop
Spend two days immersed in a behind-the-scenes look at several aspects of Thoroughbred racing. The program includes a first-hand look at training at the Fair Hill Training Center near Elkton, Maryland through the eyes of Michael Dickinson. Modern equine sports medicine will be covered by trainer Patti Miller. Observe training with heart rate monitors, bone scanning, chiropractic techniques, and selection of horses through gait analysis. The National Steeplechase and Hunt Association will provide information and schooling demonstrations on owning and racing steeplechase horses as part of the overall two-day workshop. Also included will be yearling conformation analysis at Muirfield East and stallion evaluation at Northview Stallion Station in Chesapeake City, Maryland. The cost is $250 for TOBA members and members of the Maryland Horse Breeders Association and $275 for non-members.

May 17th & 18th Racing Weekend
Wind up the week with a special racing weekend package at Pimlico including the Black Eyed Susan and Dixie Handicap on Friday and the famed Preakness Stakes on Saturday. A limited number of VIP packages available, preferences to seminar and workshop registrants and/or TOBA members.

For information on these and other TOBA projects contact:
Pat Trotter (Director of Marketing & Publicity)
Thoroughbred Owners and Breeders Association
P.O. Box 4367, Lexington, KY 40544
(606) 276-2291 FAX (606)276-4450 ATTN: TOBA

Beautiful Custom Built Barns and Stables.

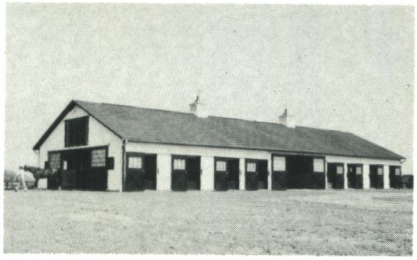

Custom and Standard Designs

All Upperville Barns are custom built on-site, from your plans or ours. Each structure reflects the finest in materials and craftsmanship.

Upperville Barns has been serving the needs of horse lovers for quality stables and barns since 1969. Let us build one for you.

Upperville Barns

Quality • Experience • Versatility

A Division of Northern Counties.

P.O. Box 97, Route 50 West Upperville, Virginia 22176

(703) 592-3232 • In VA (800) 468-7773 • Metro 471-4035

WINNER'S CHOICE HORSE TRANSPORTATION

Licensed I.C.C. Carrier

◆

Farm and Race Track Service

◆

Long-Distance

◆

Weekly Trips to Florida

CHARLES CASTRENZE
Winner's Choice Farm
1313 Winner's Circle
Gambrills, MD 21054
(301) 987-4116 or (301) 923-3996

125—b.f. Lord Gaylord—Skyphos; Estate of J.L. Reynolds, Freestate Thoroughbreds, Agt.; Riversmere, Inc.; $3,000.

126—b.c. Sham—The Madams Sister; Green Willow Farms, Agt.; RNA; $4,700.

127—ch.f. Victorious—Tooquicktobegood; Gary Miller; RNA; $2,200.

128—b.c. Goldlust—Valripple; Walnut Hill Farm, Agt.; Charles W. Sniffen; $900.

129—King of Virginia; McMahon Thoroughbreds, Agt.; Steve Nykkery; $1,000.

130—dk.b./br.f. Jan's Kinsman—Wanda's Girl; Black Type Farm; No bid.

Two-year-olds

131—dk.b./br.f. Deputed Testamony—Assent; Estate of J.L. Reynolds, Freestate Thoroughbreds, Agt.; Dr. R. Carabeli; $800.

132—Averton's Girl; Gary Miller; RNA; $1,300.

133—dk.b./br.c. Bold Forbes—Cinematique (Fr); Freestate Thoroughbreds; Joel Zawitz; $4,400.

134—Capo Duro; McMahon Thoroughbreds, Agt.; Out.

135—Red Strike One; Gary Miller; Daniel Lunceford; $2,000.

136—b.c. Great Charmer—Excitable Kid; Anselm Bloodstock Agency, Agt.; Churchville Farms; $1,200.

137—Golden Colony; Brookwood Farm; The Headless Horseman; $7,000.

138—ch.c. Ends Well—Ides of May; Thomas J. Gallo, Agt.; Robert Pellegrino; $4,000.

139—Impertinent; Brookwood Farm; RNA; $6,500.

140—Spaight; Gary Miller; Charles Neadow; $600.

141—dk.b./br.c. Rich Cream—Just a Friend; Just a Friend Partnership, Freestate Thoroughbreds, Agt.; Vincent Puccio; $5,300.

142—b.f. Northern Raja—Lady Pam Gaylord; D.P. Reynolds and the J.L. Reynolds Estate (to dissolve a partnership), Freestate Thoroughbreds, Agt.; Charles Castrenze; $1,900.

143—Ragtime War; Brookwood Farm; RNA; $4,200.

144—Wudashudacuda; McMahon Thoroughbreds, Agt.; Churchville Farm; $600.

145—b.c. Great Charmer—Ponchatula; Anselm Bloodstock Agency, Agt.; Jill Gagkuardu; $900.

146—b.c. Great Charmer—Spoilt Miss; Anselm Bloodstock Agency, Agt.; RNA; $500.

147—ch.f. Caveat—Stop Thief; Walnut Hill Farm, Agt.; Vito UVA; $2,600.

148—dk.b./br.f. Mogambo—Table Hands; Green Willow Farms, Agt.; Stan Stefanski; $8,200.

149—ch.c. Great Charmer—Top Court (Ire); Anselm Bloodstock Agency, Agt.; Charles Castrenze; $1,300.

150—ch.f. *Hawaii—Via Breeze; Freestate Thoroughbreds; Ordell Braase; $7,200.

151—dk.b./br.c. Star Gallant—Wonderous Steffie; Thomas J. Gallo, Agt.; Joe Orseno; $1,600.

Horses of racing age

152—Battle Back; Freestate Thoroughbreds, Agt.; Carl Clark; $3,500.

153—Carmen's Serenade; Greg Morris, Agt.; Gloria Glossbrenner; $1,800.

154—Cozzelle; D.J. Stable; Out.

155—D. J.'s Axe; Greg Morris, Agt.; Greg Morris; $3,200.

156—Dorothy La Moor; D.J. Stable; Larry Manuel; $5,600.

157—Duck Creek; Greg Morris, Agt.; RNA; $22,000.

158—Empress Twiggy; Brookwood Farm; RNA; $3,000.

159—Encino's Saint; Roger D. Luellen; Out.

160—Five Cents Worth; D.J. Stable; RNA; $5,900.

161—Fran's Boy; Harold L.Weed; Out.

162—Freezing Run; D.J. Stable; Out.

163—I'm Memorable Too; D.J. Stable; Out.

164—If This Is Peace; Honey Acres Farm, Agt.; Tom Benyale; $900.

165—Judge's Sister; Karen A. O'Connor; Boot Hill Farm; $1,000.

166—Katie Katie; Thomas J. Gallo, Agt.; RNA; $52,500.

167—Legal Bug; D.J. Stable; Frank Dutton; $3,000.

168—Lil Duke; Hank Magan; Out.

169—Lil Rob; Hank Magan; Out.

170—Lucayan Knight (Ire); Hank Magan; Out.

171—Lunge a Buck; WJM/SSP Ventures (to dissolve a partnership); George Koch; $500.

172—Montauk Millie; Bernadette Woods (Timber Bay Farms); Frank Whittle; $800.

173—Noon Prospect; Thomas J. Gallo, Agt.; RNA; $94,400.

174—Northern Uzi; Albert Fein, Equine Gambit Inc., Agt.; Black Type Farm; $2,500.

175—Rick's Delivery; Diane Boyken, Agt.; Out.

176—Running Blade; R. Brian Murray, Agt.; Noel Twyman; $2,700.

177—Secret Garden; Thomas J. Gallo, Agt.; Out.

178—Sir Charger; Estate of Frank De Francis; James O'Connor; $2,100.

179—Slewper Duper; D.J. Stable; Out.

180—Smart Actress; Freestate Thoroughbreds, Agt.; Don Trefry; $5,000.

181—Sweet Sara; Riversmere, Inc., Agt.; Regalbuto Bros.; $6,100.

182—Temperin; Brookwood Farm; Out.

183—Voyager Flight; D.P. Reynolds and the J.L. Reynolds Estate (to dissolve a partnership), Freestate Thoroughbreds, Agt.; The Headless Horseman; $4,500.

184—Well Personified; D.J. Stable; Old Coach Farm; $4,000.

185—Yemen's Last; Ted Englar; Phillip L. Capuano; $1,000.

186—Zephrin the Zinyou; Estate of J.L. Reynolds, Freestate Thoroughbreds, Agt.; The Headless Horseman; $16,000.

The Acallades are running: Three winners, one placed from four starters.

Icey Call won his second start by 2 lengths going 6½ furlongs at Laurel. Red Acallade won a 1 1/16-mile race at Laurel. His Acallade went wire to wire to win his second start, a 6½-furlong maiden special at Laurel, by five lengths. Native Shade finished third after 5 furlongs at Woodbine, her second start.

Acallade is by leading sire Mr. Prospector, whose successful sons at stud—leading sires Fappiano, Woodman, Miswaki, Conquistador Cielo, Crafty Prospector, Distinctive Pro, etc.—are setting the breeding world on fire. And Acallade is out of the stakes-winning Sir Ivor mare GRAND LUXE, a daughter of champion FANFRELUCHE, the incredible producer of champions L'ENJOLEUR, LA VOYAGEUSE and MEDAILLE D'OR, plus D'ACCORD and stakes producer L'Extravagante. Eleven championships in two generations!

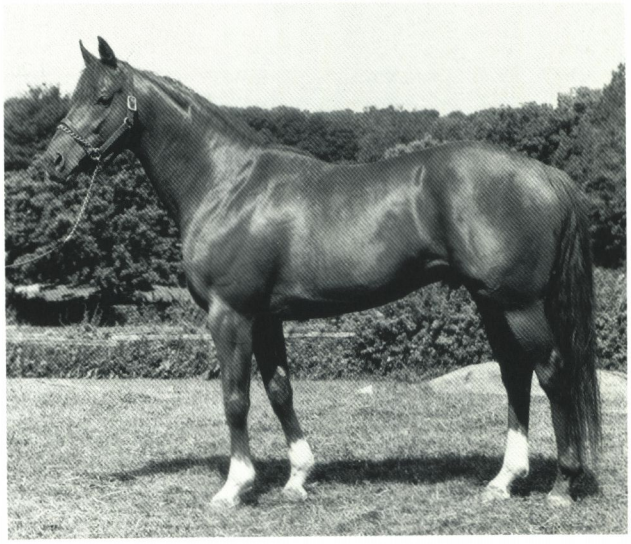

ACALLADE, MR. PROSPECTOR—GRAND LUXE by SIR IVOR

$1,000 LIVE FOAL
Nominated to Breeders' Cup
and Maryland Million

LONGWOOD FARM
Glenwood, Maryland • (301) 442-2121
C. Oliver Goldsmith, Syndicate Manager
Robert H. Goldsmith, Farm Manager

Fasig-Tipton Midlantic Winter Mixed sale

Total of 113 horses of all ages grossed $398,000, averaged $3,522 at auction held February 10 at Timonium.

Broodmares

1—Oh Say Madonna; Corbett Farm; Montresor; $2,500.
2—Period Piece; Paul Harron, Charlton, Agt.; Thornmar, Agt.; $1,200.
3—Possum Power; O.C. Graham; Jervis S. Marshall; $500.
4—Precious Paramour; Charlton, Agt.; Oscar D. Homer; $2,500.
5—Queen for a King; Burris Run Farm, Charlton, Agt.; Not sold; $4,000.
6—Rare Issue; Lil Stable, Charlton, Agt.; Hugh E. Kelley; $4,300.
7—Rollickin' Round; Corbett Farm; George Koch; $600.
8—Rotten Martha; Paul Harron, Charlton, Agt.; Barbara Heslop; $1,200.
9—Salt In My Stew; Happy Hill Farm, Charlton, Agt.; Benjamin M. Doyle; $900.
10—Salute to Space; Buckingham Farm, Agt.; Daniel Ljoka; $700.
11—Sash of Honour; Rusty Mac Stable, Charlton, Agt.; James W. Casey, Agt.; $1,500.
12—Scher's Nickle; Glade Valley Farms, Inc., Agt.; Not sold; $800.
13—Scold; Country Life Farm, Agt.; Chris Kohl; $1,500.
14—Scrabble Queen; Corbett Farm; Louis Liebeskind, Agt.; $6,200.
15—Smile Angelina; Litz Bloodstock Services, Agt.; Franklin E. Douet; $1,900.
16—Smiley; Mrs. E.E. Weymouth; Nick Severin; $1,100.
17—Sosilent; Armstrong-Townsend Bloodstock, Agt.; Not sold; $800.
18—Stage Door Lil; Lil Stable, Charlton, Agt.; Questroyal Stable; $4,000.
19—Withdrawn.
20—Stardust Queen, Mrs. C. Wilson McNeeley III, Charlton, Agt.; Nick Severin; $600.
21—Start Singing; Summer Wind Farm, Agt.; James W. Casey; $1,700.
22—Televiewer; Paul Harron, Charlton, Agt.; Jervis S. Marshall; $500.
23—The Poet's Vamp; Peter Jay; Patrick Konka; $2,500.
24—Thirty Pesos; Nanjemoy Farm (complete dispersal), Litz Bloodstock Services, Agt.; Chris Kohl; $1,500.
25—Top Aid; Chanceland Farm, Agt.; Not sold; $2,000.
26—What An Act; Buckingham Farm, Agt.; Not sold; $5,500.
27—Able Lass; Pegasus Farm; Douglas Koch; $600.
28—Acceptor; Beach Boy Stables; Out.
29—Adda Girl; Glenn E. Lane, Charlton, Agt.; Out.
30—Ahmee Too; Charlton, Agt.; Not sold; $2,000.
31—Another Excuse; Rolling Plains Stable; Linda Spradlin; $4,500.
32—Artfull Cougar; Lewis S. Wiley, Agt.; John Beres III; $1,000.
33—Atom Pearls; Charlton, Agt.; Not sold.
34—Avalon; O.C. Graham; Jervis S. Marshall; $500.
35—One Share in Baederwood; George G. Rosenberger; Bid not published.
36—Bananas and Cream; Lil Stable, Charlton, Agt.; Linda Spradlin; $3,500.
37—Bedroll; Calverley Farm, Charlton, Agt.; Dan Ryan; $5,500.
38—Being Barbara; Harkaway Farm (Melville Church III); Not sold; $1,500.
39—Cailey Jane; Charlton, Agt.; Terry Corbin; $1,300.
40—Canninvade; Gerald E. Groff; Ronald G. Cullis; $900.
41—Carlisle's Witch; O.C. Graham; Jervis S. Marshall; $500.
42—Cold Nordic; Armstrong-Townsend Bloodstock, Agt.; Out.
43—Coming Day; Corbett Farm; Becky Brewer; $1,300.
44—Dark Cave; Charlton, Agt.; Sherman Chin; $1,900.
45—Double Peek; Charlton, Agt.; Not sold; $11,000.
46—Double Sham; Charlton, Agt.; Louis Liebeskind, Agt.; $2,100.
47—Dust Devilette; Calverley Farm, Charlton, Agt.; Geraldine Trupia; $1,000.
48—Eager Beaverette; Nanjemoy Farm (complete dispersal), Litz Bloodstock Services, Agt.; Louis Liebeskind, Agt.; $2,400.
49—Easterime Orchid; Litz Bloodstock Services, Agt.; Jack C. Jones; $2,200.
50—Easter Moment; Beach Boy Stable; Out.
51—Emphasis; Charlton, Agt.; Jervis S. Marshall; $500.
52—Explosive Lena; Linda Kane Valdez; Not sold; $3,500.
53—Flushed; Paul Harron, Charlton, Agt.; Franklin E. Douet; $1,300.
54—Follies Star; Country Life Farm, Agt.; Not sold; $6,000.
55—Four Reasons; Anne Gadle; Rene K. Moore; $600.
56—Get Lost; Welcome Here Farm, Charlton, Agt.; Not sold; $4,500.
57—Golden T. Dancer; Alvin Akman; Wingate Farms; $7,800.
58—Graceful Shelter; Meadow Creek Farm, Agt.; Not sold; $5,000.
59—Greenwich Times; Rojan Farms; Out.
60—Holly's Pet; Lumot Stables; James W. Casey; $3,700.
61—Honey Czar; Country Life Farm, Agt.; Not sold; $6,000.
62—One share in I Am the Game; Herman Greenberg/Rutledge Farm; Bid not published.
63—Idiomatic; Peter Jay; Questroyal Stable; $8,500.
64—Indian Bell (Fr); Rusty Mac Stable, Charlton, Agt.; Thornmar, Agt.; $600.
65—Island Folie (Ire); Litz Bloodstock Services, Agt.; Cheryl Ricigliano; $700.
66—Jane Russell; Dresden Farm; Out.
67—Jovial Joy; Meadow Creek Farm, Agt.; Not sold; $6,000.
68—Lady Temperence; Rojan Farms; Out.
69—Lay of the Land; Burris Run Farm, Charlton, Agt.; P.A. Keating; $2,200.
70—Lil Kelli Lee; Lil Stable, Charlton, Agt.; Mike Spielman; $11,000.
71—Lotus Delight; Glenn E. Lane, Charlton, Agt.; Mike Spielman; $17,500.
72—Lovely Duckling, Welcome Here Farm, Charlton, Agt.; W. Alec Martusewicz; $5,000.
73—Miss Fleming; Chanceland Farm, Agt.; Nancy Lee Farms; $8,500.
74—Missy Sky; Litz Bloodstock Services, Agt.; Jon Bates, Agt.; $1,300.
75—Mist At Dawn; Anne Gadle; Linda Spradlin; $1,400.
76—Misty Paws; Charlton, Agt.; Richard L. Becker; $1,500.
77—Ms. Stolley Night; Alvin Akman; F.J. Fico; $1,600.
78—Muffies Muffin; Litz Bloodstock Services, Agt.; Thornmar, Agt.; $26,000.
79—My Gal Mal; Harkaway Farm (Melville Church III); Ronald G. Cullis; $1,100.
80—Nordic Nymph; Nanjemoy Farm (complete dispersal), Litz Bloodstock Services, Agt.; Patrick Konka; $1,000.
81—Chris's Cherokee; David P. Davidson; Jervis S. Marshall; $500.
82—Two Notch Road; Buckingham Farm (Breeding Stock Dispersal-Phase II); Franklin E. Douet; $1,500.

83—La Caleche; Buckingham Farm (Breeding Stock Dispersal-Phase II); Bob Rogers; $6,700.
84—Lucky Duckett; Buckingham Farm (Breeding Stock Dispersal-Phase II); S. Chatfield Taylor, Agt.; $13,000.
85—Mojave; Buckingham Farm (Breeding Stock Dispersal-Phase II); Tim McMurry, Agt.; $26,000.
86—b.f. Waquoit—Spring Social; Buckingham Farm (Breeding Stock Dispersal-Phase II); Ellen White; $7,000.
87—b.f. Caveat—Two Notch Road; Buckingham Farm (Breeding Stock Dispersal—Phase II); Nancy Lee Farms; $4,000.
88—dk.b./br.c. Assault Landing—Wild Fandango; Buckingham Farm (Breeding Stock Dispersal—Phase II); Jane E. Carter; $3,000.
89—b.f. Caveat—Lucky Duckett; Buckingham Farm (Breeding Stock Dispersal-Phase II); Joseph O. Crane Jr.; $5,200.
90—Smarten Wild; Buckingham Farm (Breeding Stock Dispersal-Phase II); Rebecca Demczyk; $5,700.
91—b.f. Val de l'Orne (Fr)—Lucky Duckett; Buckingham Farm (Breeding Stock Dispersal-Phase II); Joseph E. Colgain; $5,700.
92—Finding; Buckingham Farm (Breeding Stock Dispersal-Phase II); Janet L. Wayson; $17,000.

Yearlings

93—ch.c. Corridor Key—Ocean Reef (GB); Harkaway Farm (Melville Church III); Not sold; $4,200.
94—Alex K.; Wine and Associates; Cheryl Ricigliano; $500.
95—ch.c. Master Derby—Public Band; Corbett Farm; St. Francis Farm; $1,500.
96—dk.b./br.c. Baederwood—Rollickin' Round; Corbett Farm; J. Sosnowski and S. Nichol; $1,500.
97—b.f. Daring Groom—Roseum Elegans; Merryland Farm, Agt.; Out.
98—dk.b./br.f. Strike Gold—Salt In My Stew; Happy Hill Farm, Charlton, Agt.; Timber Creek Farm; $3,500.
99—b.c. Great Neck—Scrabble Queen; Corbett Farm; Marshall Silverman, Agt.; $2,800.
100—ro.c. Taylor's Special—Shavie; Corbett Farm; Charles Castrenze; $1,000.
101—dk.b./br.c. Hollywood Hendrson—Shooting Star; Blackacre, Inc.; Not sold; $900.
102—b.f. Believe the Queen—Silent Snipe; Litz Bloodstock Services, Agt.; Janet L. Wayson; $1,000.
103—b.c. Jihad—Sleighitagainsam; Merryland Farm, Agt.; Out.
104—b.f. Assault Landing—Start Singing; Summer Wind Farm, Agt.; Not sold; $700.
105—ch.c. Vaal Reef—Sweet Sweetness; Buckingham Farm, Agt.; Cheryl Ricigliano; $500.
106—Quicklea; Yadkin Farm, Charlton, Agt.; Joseph O. Crane Jr.; $2,000.
107—ch.f. Hollywood Hendrson—Algebar; Blackacre, Inc.; Not sold; $700.

HORSE TRANSPORTATION
(301) 879-1378, 876-5554
Serving all your equine travel needs local and long distance
LICENSED I.C.C. CARRIER

THE HOFFBERGER INSURANCE GROUP

- Bloodstock Insurance
- Mortality Deductible Policies
- Farm Insurance
- General Liability Insurance
- Individual and Group Health Insurance

THE HOFFBERGER INSURANCE GROUP

Richard Hoffberger, President
5700 Smith Avenue
Baltimore, MD 21209-3609
301-542-3300
800-547-5501 (Outside MD)
Fax (301) 542-3399

Delaware Office
21 S. Wynwyd Drive
Newark, DE 19711
(302) 368-1221
Fax (302) 368-1207
Contact: Carol Hoffberger McCarthy

Providing bloodstock insurance and other related services to the Thoroughbred Industry

The MHBA office is looking for back issues prior to 1965.

Call Cindy at (301) 252-2100

Wood Meadows Farm

"Your horse will return relaxed, rested, and looking better."

- Boarding
- Turnouts
- 118 acres
- 2 hours from Baltimore
- Free pick-up within 150 miles

$8 a day includes free hoof maintenance and grooming

Contact:
Susie Sushko
RD 2, Box 36
Everett, PA 15537
(814) 652-5573

PORTER

HORSE TRANSPORTATION

- ☞ Farm and Race Track Service
- ☞ Local and Long Distance Hauling
- ☞ 10 Years Commercial Experience
- ☞ Licensed ICC Carrier

TIM PORTER
Owner/Operator
Westminster, MD
(301) 876-9130

108—dk.b./br.c. Hollywood Hendrson—Angeline Jett; Blackacre, Inc.; Barbara Brown; $1,200.
109—Sweet Keysville; Wine and Associates; Not sold.
110—dk.b./br.c. Spicy Story—Crepe Myrtle; Harkaway Farm (Melville Church III); Not sold; $3,500.
111—b.c. Jihad—Donna J.; Merryland Farm, Agt.; Cheryl Ricigliano; $700.
112—dk.b./br.f. Five Star Flight—Easterime Orchid; Litz Bloodstock Services, Agt.; Not sold; $2,700.
112A-dk.b./br.c. Clever Champ—Escapade Gal; Armstrong-Townsend Bloodstock, Agt.; Melinda Strimel; $500.
113—b.c. Jihad—Excambiare; Merryland Farm, Agt.; Out.
114—b.c. Sportin' Life—Hallucinate; Litz Bloodstock Services, Agt.; Joseph O. Crane Jr.; $5,000.
115—dk.b./br.f. Assault Landing—Honey Czar; Country Life Farm, Agt.; Not sold; $800.
116—dk.b./br.c. Gilded Age—Horizon d'Or; North Cliff Farm, Inc., Agt.; Mark McCracken; $600.
117—ro.f. John Alden—Janet's Justin; John Polek; Janet L. Wayson; $2,500.
118—b.c. Alleged—Kazatska; Litz Bloodstock Services, Agt.; Out.
119—ch.c. Overskate—Lady Temperence; Rojan Farms; Out.
120—b.f. Hollywood Hendrson—La Mordita; Blackacre, Inc.; Paulette French; $1,000.
121—dk.b./br.c. Instrument Landing—La Teresa Amoors (GB); Howard C. Nolan, Blue Sky Farm, Agt.; Gregory Nunn; $1,000.
122—b.f. Jihad—Limber Lady; Merryland Farm, Agt.; Walter Whistleman; $800.
123—ch.f. Dixieland Brass—Little Prema; Buckingham Farm, Agt.; Harry L. Landry, Agt.; $3,000.
124—b.c. San Feliou (Fr)—Look of Royalty; Wine and Associates; Michael Horner; $600.
125—b.f. Hagley—Lucretia; Litz Bloodstock Services, Agt.; Out.
126—b.c. Don's Choice—Maui Miss; Armstrong-Townsend Bloodstock, Agt.; Samuel C. McCoy; $1,100.
127—b.f. Baederwood—Miessen; Litz Bloodstock Services, Agt.; Mark A. Sell; $1,600.
128—b.f. Sportin' Life—My Precious Friend; Country Life Farm, Agt.; Out.

BLINKERS

TRADITIONAL AND FORM-FITTING

SILKS AND CAPS

CUSTOM SADDLE CLOTHS

RACEWEAR

Janet Turcotte and Linda Logan
(301) 262-7589

128A-b.f. Smarten—Noble Town; Burris Run Farm, Charlton, Agt.; Edward Price, Agt.; $3,800.

Two-Year-Olds

129—dk.b./br.f. Commemorate—Political Trip; Charlton, Agt.; Luther H. Ghiz Jr.; $3,000.
130—Poquito's Ballet; Litz Bloodstock Services, Agt.; Nick Severin; $1,500.
131—Bear Hussy; Thornmar, Agt.; Charles Castrenze; $1,800.
132—Blue Hue; Wine and Associates; Kevin W. Nichol; $900.
133—b.f. Jolie Jo—Can Nelly Run; Charlton, Agt.; Robert S. Fahrney; $3,100.
134—Candys Comedian; Gerald E. Groff; Michael Horner; $1,500.
135—Withdrawn.
136—gr.f. Tiffany Ice—Hyde Miss; Bud Rankin; Out.
137—Civil Engineer; Litz Bloodstock Services, Agt.; Johnny Vollentine; $1,500.
138—Bam It; Thornmar, Agt.; Peter P. Zanette; $800.
139—For a Boy; Harry L. Landry, Agt.; Joy E. Curpier; $7,000.
140—Fortunate Minister; Sycamore Hall Farm, Agt.; Charles Castrenze; $2,000.
141—dk.b./br.c. Robellino—Inspire; Litz Bloodstock Services, Agt.; F. Sanchez Jr.; $3,000.

Horses of Racing Age

142—Pittsburgh; Litz Bloodstock Services, Agt.; Lynn A. Lozier; $4,500.
143—Profile; Litz Bloodstock Services, Agt.; Out.
144—Ritual; Litz Bloodstock Services, Agt.; Rebecca Demczyk; $1,500.
145—Shifty Market; Lisa J. Gordon; Cheryl Ricigliano; $1,300.
146—Skyspace; Litz Bloodstock Services, Agt.; Out.
146A-Starch Is In; Sondra and Howard Bender; Lucy Webb; $900.
147—Steph's Meow; Chanceland Farm, Agt.; William R. McDonald; $3,000.
148—Vaya Bien; Chanceland Farm, Agt.; Arthur F. Stauffer Sr.; $5,300.
149—Angel Ice; Sondra and Howard Bender; Out.
150—Bel Tireur; Lewis S. Wiley, Agt.; Out.
151—Bourbon Spray; Frank R. Weiss; Out.
152—Call Your Dealer; Merryland Farm, Agt.; Out.
153—Doubtful Joy; Merryland Farm, Agt.; Out.
154—Encaustic; Litz Bloodstock Services, Agt.; Althea Johnson; $2,200.
155—Harrassing Female; Merryland Farm, Agt.; Out.
156—Jimenette; Litz Bloodstock Services, Agt.; Robert F. Fishman; $3,800.
157—Kona Sheik; Lisa J. Gordon; F.J. Hendricks; $1,500.
158—Miracle Slip; Chanceland Farm, Agt.; Johnny Vollentine; $3,500.
159—Moody Man (Ire); Lewis S. Wiley, Agt.; Group One Stable; $36,500.
160—Mr. Michael J.; Michael F. Coakley; Out.
161—Native Tennessean; Chanceland Farm, Agt.; Mr. and Mrs. E.C. Mundy Jr.; $6,500.

Coming Attraction Mini~Prix

June 2, 1991 ◆ Nottingham, PA

Sponsored by Kaiser Equestrian
$5,000 Prize Money

Open to pre-preliminary, preliminary,
junior/amateur and intermediate jumpers.

Warm-up from 9 a.m. - 12 noon ◆ Mini-Prix begins at 1:00 p.m.

For details call (215) 932-2406

Kaiser Equestrian

Customers like Bonnie and Doug Hannum are a cornerstone of the Kaiser family. We're proud to sponsor this first event at their new facility.

From an Olympic-sized indoor arena to a family-owned 4-stall barn, our buildings are durable, stylish, economical, and based on your ideas and needs. Satisfied customers are our ultimate goal.

Buckwalter Road, R.D. #1
Pottstown, PA 19464-9801
(215) 327-1712 ◆ (215) 327-9661 fax

Building Your Ideas

Coming Attraction Corporation

Join us at our open house, June 2, in conjunction with the mini-prix. See how our AquaCiser, Laser Therapy, Magnetic Field Therapy, and Masseuse can help your horses. Also, breaking, training, showing, lay-ups, sales, and sales preparations.

Bill Godbold, rider & assistant trainer
Diane Williams, secretary

Bonnie and Doug Hannum
P.O. Box 117, Nottingham, PA 19362-0117
(215) 932-2406 ◆ (215) 932-4020 fax

Equine Training and Therapeutic Center

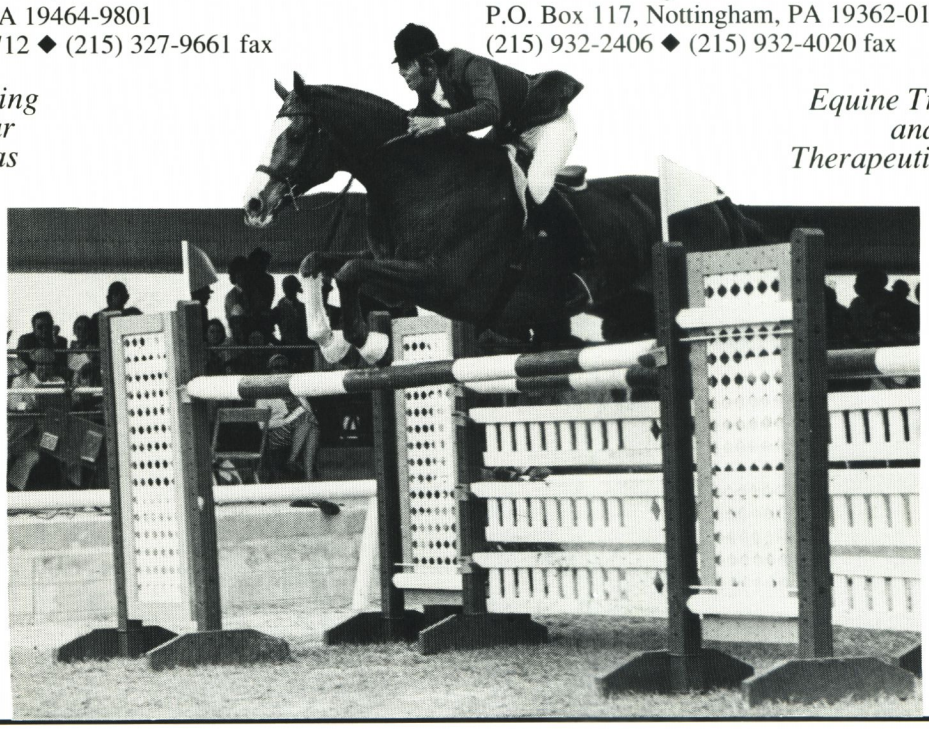

PHONE: (301) 725-0220

C. MILLS, Inc.

Horse Transportation

Operating under regulations of Interstate Commerce Commission

Box 124

Laurel, Md. 20707

HORSE INSURANCE

- **Mortality** (Short Term Available)
- **Loss Of Use**
- **Surgical**
- **Theft**
- **Agreed Value/Guaranteed Renewal**
- **Care, Custody & Control**
- **Premium Payment Plan**

Call: **1-800-344-4032 • (215) 644-9130**
Fax: (215) 647-3724

We've Underwritten Equine Insurance For Over 30 Years!

We Honor VISA/ MasterCard

Est. 1959

PAOLI INSURANCE AGENCY, INC.

PAOLI INSURANCE AGENCY, INC.
16 Industrial Blvd., Suite 110B
P.O. Box 957, Paoli, PA 19301
Correspondent Lloyd's and London Companies

Obituaries

Emma Blind

Emma Amelia Corcoran Blind, 81, mother of Pimlico/Laurel starter Eric Blind, died February 2 in New Orleans, La. She had Alzheimer's disease for many years.

A native of New Orleans, Mrs. Blind was not a horseperson herself, but most of her life revolved around racing. Her brother, John Corcoran, was a leading rider in the 1920s. Through him she met her husband, Eric W. Blind, a successful rider who had a long career as a starter and racing official at Midwestern and Southwestern tracks.

The Blinds made their permanent home in New Orleans, raising two sons, Eric and E. Michael, who is now the starter at Thistledown. In addition to her husband and sons, Mrs. Blind is survived by a sister, Pearl Penter, of New Orleans.

Israel Kroop

Israel Kroop, a manufacturer of boots and goggles for jockeys, died March 5 at University Hospital in Baltimore of complications after surgery.

Mr. Kroop, who was 76 and a resident of Laurel, retired in 1980 as a partner in A.M. Kroop and Sons, the bootmaking company started by his father. He continued to operate his own business, Kroop's Goggles, until he turned it over to his son and retired about four years ago.

Survivors include his son, David Kroop, of Columbia, and his wife of 50 years, the former Jeanne B. Davidson.

CUSTOM-BUILT ARENAS, BARNS, STABLES, RUN-IN SHEDS, FENCES, DECKS

No job too large.
Licensed & bonded.
MHIC No. 24367
Free estimates.
References upon request.

REECE CONSTRUCTION, INC.
(301) 972-1177

Amy Leber

Amy F. Leber, 60, a retired resource coordinator for the Maryland 4-H Club Foundation, died of cancer March 6 at her home in Laytonsville (Md.).

Mrs. Leber was employed by the Cooperative Extension Service at the University of Maryland for 11 years, raising money for special programs of the 4-H Foundation until her retirement last year.

She had a 50-year association with 4-H farm programs for youth, starting in childhood on her family's dairy farm in Laytonsville. She lived on that farm all her life.

Mrs. Leber was born in Rockville and was a graduate of Gaithersburg High School and the University of Maryland. She became a volunteer 4-H leader at the age of 21 and worked for four years as a cooperative extension agent in Howard County. In the 1970s, she was elected president of the state 4-H Foundation.

Mrs. Leber was a past board member and building superintendent for the Montgomery County Agricultural Center, the organization that administers the annual Montgomery County Fair.

She received the Maryland 4-H Alumni award and was inducted into the Maryland 4-H hall of fame. Mrs. Leber also was given the Laytonsville Elementary School PTA bell award for outstanding service and the University of Maryland alumni award.

She is survived by her husband of 36 years, Marlet E. Leber; two daughters, Elizabeth L. Burns of Reisterstown (Md.) and Diane L. Cedeno of Laytonsville; three brothers, Edwin C. Fry of Chestertown (Md.), George C. Fry of Cecilton (Md.) and Frederick A. Fry of Pasadena (Md.); a sister, Margery F. Grace of Trumansburg, N.Y; and two grandchildren.

LOOKING BACK . . .

50 Years Ago...

■ Using the nom de plume "Pimlico," D. Sterett Gittings recalled early runnings of the Maryland Hunt Cup, which was about to have its 48th renewal. Until 1922, when the current site in the Worthington Valley became its permanent home, the race was contested in various locations, including Brooklandwood, Hampton, Gerar (now Hunt Valley) and the Long Green Valley.

■ The McDonogh School hunt team, comprised of Bobby Rashe on Meddler, Billy Rashe on Baby Face and Jackie Sadler on Toots, appeared on the cover accepting the Governor O'Conor Trophy from the governor himself. The occasion was the 110th Field Artillery Horse Show, a three-day event held in the Pikesville Armory for the benefit of the British War Relief Society.

Thirty years ago Raleigh Burroughs (below) retired after eight years as editor of the Maryland Horse. Named his successor was Snowden Carter.

■ Preakness Week promised to be a busy one for Maryland Horse Breeders Association members. The group's annual meeting and dinner was scheduled for the Pimlico clubhouse on Wednesday evening, after the Dixie Handicap. Thursday morning's yearling show, on the clubhouse lawn, was to be followed by the Back Again, a race restricted to contestants in the previous year's show. Finally, a consignment sale for Thoroughbreds of all ages was set for the infield on Friday morning.

■ A first-person account by a substitute who chose to remain anonymous gave an insider's view of the McDonogh indoor polo season, which included victories over freshman teams from Yale, Cornell and West Point (all away games). Describing a practice session, he reported: "Someone from the rear let out a siren-sounding 'co. . . ming through. . . ,' and a blurred splotch of chestnut swished by. That was Mae West taking hold of Bobby Beer again. She knew her way to the barn and if Bobby could weather the sprint through the apple orchard he was off practice 15 minutes early."

30 Years Ago...

■ In his final "Turf Notes and Notions," editor Raleigh Burroughs introduced his successor, Baltimore *Sunpapers* turf writer Snowden Carter. Mr. Carter was due to assume his duties the following month (and was to remain editor of the MARYLAND HORSE for 25 years).

■ On the cover was Bruce S. Campbell's John B. Campbell Handicap winner Conestoga, a Florida-bred son of Rough'n Tumble the Baltimore Countian had purchased the year before. In defeating April Skies, Conestoga earned $76,992.50.

■ On the advice of his physicians, L.S. (Larry) MacPhail announced the complete dispersal of all his livestock, both Thoroughbreds and Angus cattle. Forty-six horses were to be auctioned at Glenangus Farm in late May by Fasig-Tipton Co.

10 Years Ago...

■ Smiling from the cover was Henry S. Clark, the dean of local trainers, who recalled his long association with racing in an interview with Snowden Carter. Mr. Clark spent his childhood at Glengar, the Smith Avenue farm of his grandfather, Kentucky-born William Jennings, who bred, owned and trained the 1887 Preakness winner, Dunboyne. "We galloped on the farm and walked the horses to Pimlico to work them," Mr. Clark remembered.

■ MHBA president Douglas R. Small announced that the board of directors had voted to terminate the association's 30-year affiliation with the Fasig-Tipton Co. and join a new partnership with the Maryland Sales Agency. "Within the next two years" the local organization would begin conducting all sales sponsored by the MHBA.

■ The spring timber season got underway with race meetings at Potomac and Howard County. Big winner at the former was Don Yovanovich, whose three victories included both divisions of the split Potomac Plate. Randy Rouse took the co-featured Potomac Cup on his "ringer," Cinzano. At Howard County, Charlie Fenwick scored on Walker Wilson Stable's Mackenzie River in the Howard County Cup and Nancy Griswold's Hoolee, Stephen Williams up, ran away with the Alda Clark Challenge Plate.

■ Dave's Friend, then 6, continued his winning ways, adding Aqueduct's White Skies Handicap to his long list of stakes conquests. Carrying 130 pounds, the highest impost of his career, Robert Beall's homebred son of Friend's Choice registered a three and three-quarter length score over Guilty Conscience in stakes record time. The White Skies represented Dave's Friend's seventh consecutive win and 11th added-money victory. □

NO OTHER MATING SERVICE PROVIDES SO MUCH USEFUL INFORMATION AT SUCH LOW COST

MATING QUESTIONS SOLVED

Bloodstock Research Agency, Inc. employs the industry's most complete data base (more than 1.7 million Thoroughbreds) to develop mating recommendations securely rooted in historical precedent and up-to-the-minute facts.

NO OTHER MATING SERVICE COMPARES WHEN IT COMES TO DEPTH AND SCOPE OF AVAILABLE INFORMATION.

Our reports are prepared by experienced horsemen with practical backgrounds in Thoroughbred breeding who construct final recommendations which mesh computer-generated information with important subjective considerations including the mare's **conformation** and **temperament** in comparison with that of proposed stallions, **stud fee range, geographic limitations** and whether you plan to **sell or race. Dosage** and **inbreeding** are also considered.

FOR A FREE INFORMATION PACKAGE:
CALL JOHN MAYER
1-800-354-9206

BLOODSTOCK RESEARCH AGENCY, INC.

BOX 4097, LEXINGTON, KY 40544
PHONE (606) 223-4444. FAX (606) 223-7024

NO. 1 IN THOROUGHBRED RESEARCH

COMPLETE MATING
- $250 -

Possible stallions for your mare are recommended based on: Extensive analysis of previous crosses involving these bloodlines, mare's conformation and temperament, dosage and inbreeding, stud fee range, location, and whether you're breeding to sell or race. You receive a meticulously detailed report outlining factors leading to recommendations.

DO-IT-YOURSELF REPORTS
- $140 -

We generate reports from our data base specifically designed to guide you to mating selections which statistically offer the best chances for success. These reports are accompanied by complete instructions and our staff will provide any additional support you may require.

STALLION ANALYSIS
(PRICES BASED ON RESEARCH TIME)

We provide you with detailed reports which all previous crosses involving your stallion (if he's a young horse we look at all crosses involving his sire) and the bloodlines of all mares which produced foals by him. Thus, you have an accurate picture of which crosses work and which don't.

Fine Country Properties

Real Estate For Sale

CECIL COUNTY, MD.: 168-acre horse farm, 72 stalls, many features; also several other horse farms, various sizes. One property has elegant home with fantastic view of Elk River and oceangoing ships. For details call Jan Churchill at Chesapeake Real Estate. (301) 885-5900 or (301) 398-9200.

SYLVAN 155-ACRE TURNKEY THOROUGHBRED FARM: 4,000 sq. ft. stone manor home, apt., tenant house, office, large barn complete! Pastures & miles of fencing. Private, prominently sited. Scenic vistas. Near all major tracks & Balto./Wash. beltways. "JAMES' EQUESTRIAN AND COUNTRY PROPERTIES". (301) 339-2253 or (301) 544-6677. Mount Vernon Realty, affiliated with "Estates Internationale".

Anne Arundel County Horse Farm

Beautiful 15-acre horse farm featuring charming home overlooking the farm and surrounding countryside. Residence includes formal LR, DR, FR w/FP, attractive kitchen, 2 full and 2 half-baths, master bedroom suite and four additional bedrooms. There are three finished floors for gracious living.

The horse facility boasts a brick, center-aisle barn with twelve 12x12 stalls and modern apartment on top floor. Board fencing surrounds five paddocks, completing this turn-key operation. $749,000.

Shown by appointment

ERA CATON REALTY CO.
Dick Woolley, Realtor

Ellicott City, MD • Office: (301) 465-8300
FAX (301) 465-1447
Home (301) 461-3130

MY LADY'S MANOR

NORTHERN BALTIMORE COUNTY

A comfortable contemporary hillside home recently updated with 4 bedrooms, 4 baths, a total of 13 rooms featuring a 46' "great room."

Located on 13.4 rolling acres in two fenced pastures with Little Gunpowder stream running through middle of property.

Large Pennsylvania Dutch bank barn, circa 1930, with 5 stalls, tack room, loft and water.

20' X 40' heated pool. Greenhouse. Separate garage building houses offices easily convertible to caretaker quarters.

40 minutes to trains, 55 minutes to BWI airport, 20 minutes to private plane airport. $549,000.

Call Peg Castle, Coldwell Banker 1-301-252-8666 for information or brochure. EHO

WORTHINGTON VALLEY EXCEPTIONAL FARM PARCEL

Perfectly situated building site with privacy, accessibility and dignity. Beautifully located eleven acres with rolling meadows, fencing, barn, driveway and grand vistas! Offers the opportunity to complete the picture; subject to recorded restrictions.

For details and appointment please call Bob Pollock or Susan Offutt at (301) 821-1700.

WHIPPOORWILL HILL FARM

Darlington, Maryland

55-acre estate in the scenic Deer Creek Valley of Harford County. Near "Bonita Farms" and "Country Life Farm." First class horse facility combined with rural elegance, income opportunity, and easy accessibility. 10 minutes from I-95 or U.S. Rte 1.

Handsomely appointed main residence. Brick Cape Cod with 5 bedrooms, 3 baths, country kitchen, formal living room and dining room, and library.

Equine complex includes 16-stall barn with foaling stall, heated wash area, vet supply room, feed room, paneled office and tack room, hay storage. Also breaking pen, 4-stall stud barn, 10 paddocks with 4-board fencing, 2 equipment sheds, 1/2 mile track and separate residence for farm manager. Ready to provide every aspect of thoroughbred care and training. Brochure available.

A COLDWELL BANKER PREVIEWS PROPERTY

Louise Umbarger (301) 734-6661
COLDWELL BANKER, EHO

MARYLAND HORSE gives advertisers the most effective exposure for Maryland and the Mid-Atlantic region.
Call (301) 252-2100.

Your new farm

could be just a phone call away!

PINEY HOLLOW FARM

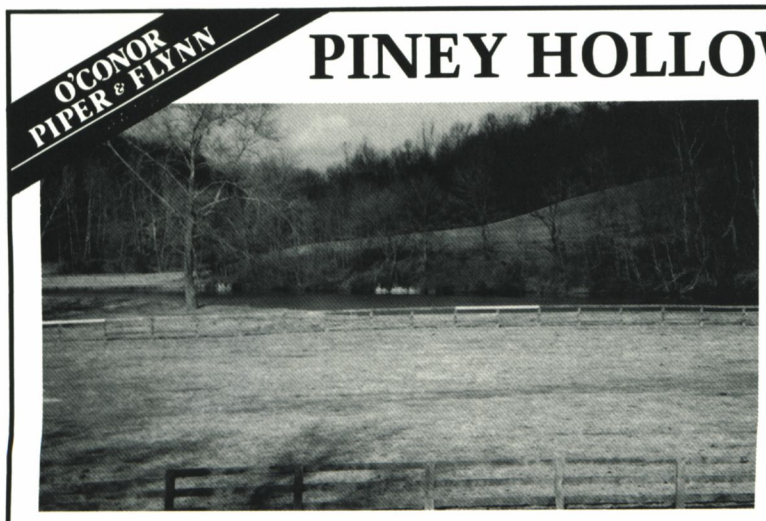

One hundred forty-acre horse farm in Green Spring Hunt Country complete with an architect's stone contemporary. Commanding views of Piney Run stream and a large pond with 60 acres of mature woodlands and 70 acres of fenced pasture including two paddocks with loafing sheds. The 7-stall barn includes heated tack room and large hay loft. Separate structure with workshop and office. Held in the Maryland Environmental Trust and cannot be divided. $1,400,000.

For further information, please call John K. Shaw III at (301) 821-1700.

Meadow Run Farm

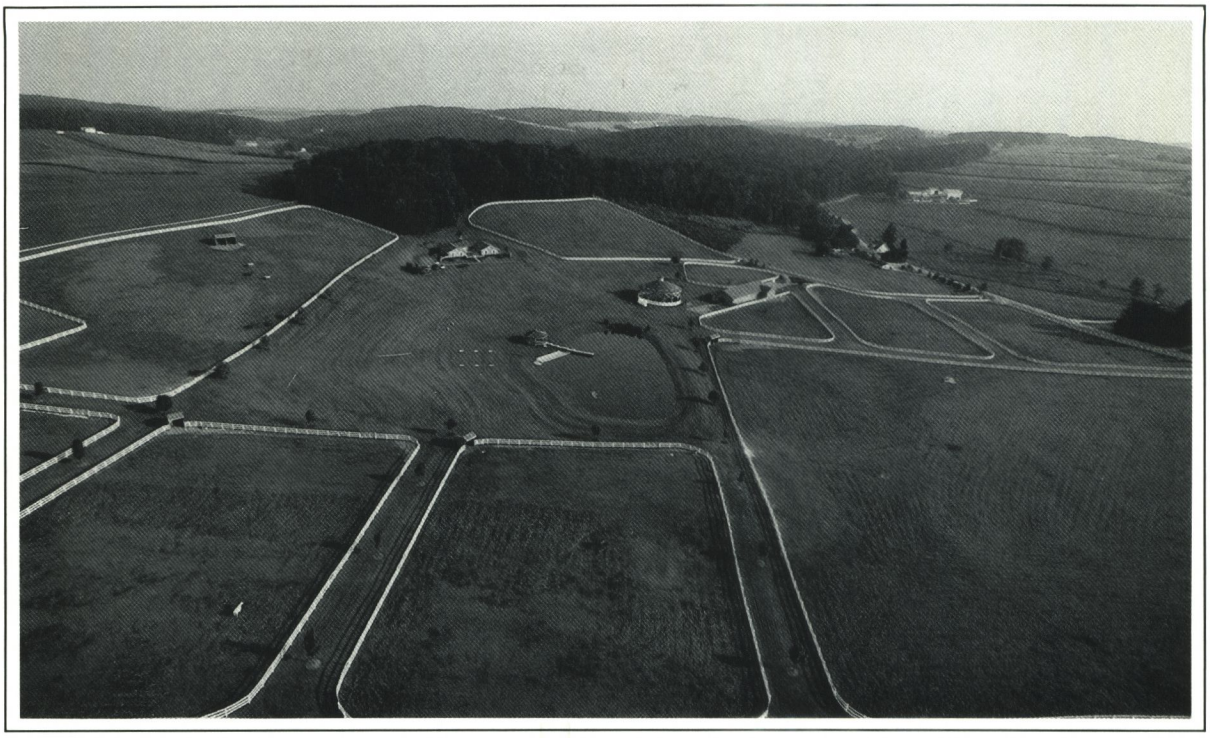

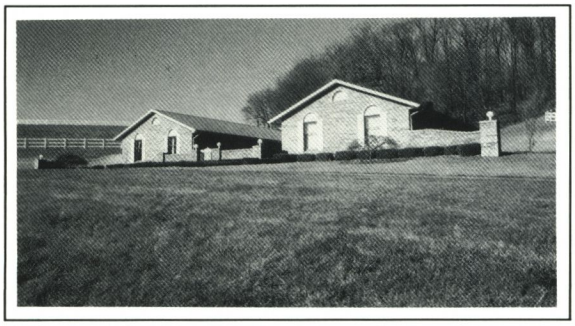

IN A PICTURE PERFECT SETTING IN THE LUSH COUNTRYSIDE OF Hampstead, in Carroll County, lies a modern country estate of gentility and graciousness. Excellently located, this prestigious equestrian facility is accessible to major routes and tracks.

The custom-built quality, 2700 sq. ft., all brick rancher, in model condition, nestles on 42.24 acres. A quarry tile foyer leads to a sunken living room with skylights and an oversized fireplace and to a beautifully decorated family room. The gourmet kitchen features a ceramic center island with a Jenn-Aire cook top and all counter tops display the beauty of ceramic.

The massive master suite, which overlooks the courtyard with its inground Anthony pool, has a walk-in closet and luxurious bath with sunken Jacuzzi.

The home is surrounded by nine paddocks, with run-in sheds. A charming gazebo overlooks the large stocked pond. The center-aisle barn has 14 box stalls, office, feed room, wash area and hay storage above. Lead your horses from this fully equipped barn for a workout in the covered riding ring.

Also, in the wooded area behind the house is a 50x100 ft. Morton storage building for your equipment.

This home is offered by **O'Conor, Piper & Flynn,** *1613 N. Main St., Hampstead, MD 21074. For your private showing, contact Paul or Mary Steger at (301) 239-8110 or 876-5720.*

O'CONOR PIPER & FLYNN
REALTORS
The Home Team®

EQUAL HOUSING OPPORTUNITY

Classified Advertisements

Stallions

MR. WILFORD: 17-hand son of PASS CATCHER, out of multiple stakes producer CLAROOLA (Moolah Bux). New York wins include 6½ fur. in 1:16⅕ and 4th in Remsen S-G2. Earned over $142,000. $750 l.f. Standing at Rainbow Valley in Linwood, MD. **WATAUGA LAKE:** Sire of 70% winners from foals of racing age to date. Son of graded SW LONDON COMPANY ($478,910), out of Placid Lake, dam of SW WHAT LAKE, Baltic Shore (winner in GB) and $500,000 Keeneland sales yearling. From family of KOOTENAI, SANS ARC, BATTLEFIELD, etc. $500 l.f. Standing at Rainbow Valley in Linwood, MD. Inquiries to Martha C. Green (301) 875-2284 or J.C. Ankeney (301) 777-9129.

BAEDERWOOD SEASON: Live foal or no guarantee. (301) 771-4799.

SHELTER HALF SEASON: Live foal or no guarantee. (301) 771-4799.

DOUBLE IMAGE: By Spring Double. Winner of over $21,000 before injury. Free stud fee to approved mares. Call (301) 821-6844 or 255-4200.

FANTASYWOOD: 1987, Baederwood—Northern Fantasy, Northern Native. Half-brother to Eesee's Taw (Blues Parade), winner of $147,588. Eesee's Taw won first start by 14 lengths, was claimed for $30,000 in her second start, finishing third. She won her third start by 28 lengths in allowance company. Eesee's Taw was black-type winner of six races including Conniver Handicap, Francis Scott Key Handicap, 2nd Kennard Warfield Jr. Group Maryland Oaks to Oh My Pride on Maryland Million Day. Fantasywood is a son of Maryland's second leading active sire for 1991. Fees negotiable to approved mares. Contact Westfield Farm, 2506 Monkton Road, Monkton, MD 21111 (301) 472-4538. Owned by Nadine D. Buck.

Horses, Ponies

FOR SALE: Yearling colt by Brilliant Protege (Secretariat) out of Quick Recovery (Groshawk), chestnut, 2/27/90, MD-bred. Call (301) 834-6724, leave message.

BROODMARE PROSPECT: Reg. T.B., 8-year-old, by In a Trance, 16.2h, good bone. Call (301) 774-8182, after 7 p.m.

BROODMARE FOR SALE

- Winning 13-y-o daughter of Turn to Bo (*Turn-to).
- Dam of TURN TO TEDDY (c. by Teddy's Courage), 4 wins at 3, $88,100, Northern Dancer S.
- Dam of two other foals to race, both winners.
- In foal to Roo Art (due mid-April).

Call (301) 327-0320

Boarding, Training, Layups

$7/DAY BROODMARES: $10/day layups. Customized boarding. 20 acres and 5 fields. Lighted riding ring. Center-aisle barn, 35 stalls. Ample safe turn-out. ECHO VALLEY FARM (301) 836-2666 or 836-2034.

BROODMARE CARE OUR SPECIALTY: Short or long term. $7 per day. Somerset Farms. (301) 551-7221, 651-1112.

STONEWORTH FARM: Boarding broodmares and weanlings. New barn and fencing. Excellent pastures. Quiet environment. Foaling services by manager with over 25 years experience. Call Skeeter Figgins at (301) 833-6549.

FOALING MARES: Established Greenspring Valley farm has limited openings for outside mares to foal. Convenient location. Closed circuit T.V. Experienced management. Halcyon Farm (301) 825-7298 or 825-7207.

BARN FOR RENT: New facility near Hunt Valley. Fireproof. Many trails. (301) 584-2942.

Broodmares, Yearlings & Weanlings

Large box stalls available in our new, well-equipped, modern barn. Ample turnout in well-maintained pastures. Excellent care—owners on premises. Reasonable rates. Exit 33 off I-83 in Northern Md.

Barn (301) 357-8380 — *CIRCADIAN FARMS* — Residence (301) 343-0817

Trailers, Vans

CLASSIC ALUMINUM TRAILERS: NOW AVAILABLE FROM OCTOBER FARM ★ CLASSIC, Box 209A, RR 2, Titusville, NJ 08560. (609) 737-9645.

6-HORSE VAN: '65 International Imperatore. Two-year-old paint. $5,000. (301) 429-8911.

Horse Transportation

WILSON HORSE TRANSPORTATION: Middleburg, Va. Horse transportation at its best. (703) 253-5262; (800) 325-0119.

Miscellaneous

HORSE MANURE REMOVAL: Prompt, regular pickup. Year-round service. Frezzo Bros., Box 44, Avondale, PA 19311. (215) 268-8258.

COLD BACK
HIP LAMENESS
SHOULDER LAMENESS
keeping you out of the winners circle?

MUSCLE SPASM

- causes pain & weakness
- hampers movement
- increases tension on tendons & joints
- impedes circulation
- wastes energy
- diminishes performance

MYOTHERAPY

is a form of trigger point therapy which releases spasm. If your equine athlete is in pain, or is unable to perform to expectations, call your Vet first, then call your Myotherapist to treat the muscular aspect of the problem.

JAMES J. JUDGE
Certified Bonnie Prudden Myotherapist
Specializing in Equine Myotherapy
P.O. Box 1754, Westminster, MD 21157
Tel. 301-857-4504

EQUINE DENTISTRY: Michael J. Dougherty, West Chester, PA (215) 431-3184 or Centreville, MD (301) 758-2749.

WILL DESIGN & BUILD: Custom horse barns to your needs at competitive costs. (301) 833-1840.

FENCES: Built and painted. Barns repaired and painted. Trees trimmed, hedgerows cleared. (301) 848-0637.

FARRIER: Professional services for farms. Md.-state licensed. Bobby Burns (717) 382-4906.

FENCE SPRAYING: DISTINCTIVE DECORATORS. Interior & exterior painting, wall coverings. All home & business services, farm repairs. (301) 667-9332 or (301) 592-9598.

BLACKTOP, TAR & CHIP: Driveways, parking lots, barns. STREAKER CONSTRUCTION AND ASPHALT. (301) 442-2409.

PAINTING & CONSTRUCTION: Andy R. Sadler—fence and barn. (301) 857-4391.

RACE HORSE TRAINERS TEST: Over 30 pages Questions/Answers . . . Covers Vet Test . . . Barn Test . . . Stewards Test. $16 postpaid. MR. TEST, Box 1185, Chino Valley, AZ 86323.

Deliver your message to 16,000 prospective buyers. Advertise in MARYLAND HORSE.

(301) 252-2100

FREE MEDI-TOTE TRAY: ($10.00 value) with your first order of $50.00+. Call Toll-Free (800) 321-0235 for your FREE Horse Health USA products catalog. Big savings on hundreds of name brand items. Same day shipments from Des Moines, IA or Canton, OH. Call or write: 5200 Park Ave., Des Moines, IA 50321 or 2800 Leemont Ave., N.W., Canton, OH 44709. Get your FREE Medi-Tote Tray today! MDC 91

DESIRE TO PURCHASE: American Racing Manuals—1966, 1970, 1973, 1974, 1975, 1976, 1977, 1979, 1981, 1982, 1983, 1984, 1985. Call (301) 734-6906.

WANT TO GET COMPUTERIZED BUT DON'T WANT THE HASSLE? Let me do the work for you. Accounting through financial statements, payroll and payroll tax service all available at reasonable rates. (301) 483-1870. Shelley A. Dix, CPA.

CLASSIFIED ADVERTISING GETS RESULTS

(301) 252-2100

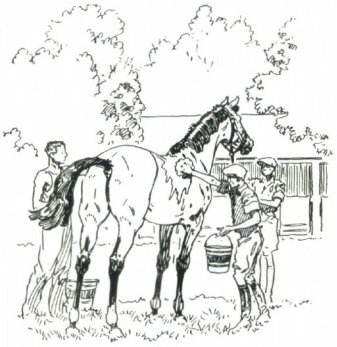

Index to Advertisers

STALLIONS

Acallade 91
Advan 17
Allen's Prospect ..... Inside front cover
Ally Runner 41
Aloma's Ruler 6
Along Came Jones 64
Anticipating 17
Assault Landing 73
Believe the Queen 45
Brilliant Protege 20
Clever Secret 47
Coppabarb 67, 71
Dancing Again 63
Dancing Count 16
Deputed Testamony ..... Back cover
Dom Menotti (Fr) 73
Double Zeus 21
Horatius 12
Iron 19
Marine Brass 9
Northern Classic 41
North Pole 59
Rambler Red 73
Rambo (Ire) 13
Return a Buck 93
Roo Art 7
Sentimental Slew 41
Sir Ivor Again 17
Sort 18
Tatibah (Ire) 27
Thirty Eight Paces 14, 15
Vaal Reef 57
Willard Scott 11
Stallion season:
Dancing Count 8

OTHER ADVERTISERS

Anderson Feed Co. 104
Blackacre, Inc. 40
Bloodstock Research 98
R.D. Bowman & Sons 8
Broodmare for sale 102
Circadian Farms 102
DeGarmo Constructors & Assoc. 62
DiBella Vans 70
Equine Dentistry 8
Equivest Sales 5
Farm Credit Bureau 65
Fasig-Tipton Midlantic 1
Helmore Racing Partnerships 48
Horse transportation:
R.F. Kohl 70
C. Mills 96
Porter 94
Tamberino 93
Winner's Choice 90
Insurance:
Hoffberger Insurance Group 93
Paoli Insurance 96
Kevin W. Jones 69
Maryland Fund 2
Maryland Saddlery 87
Mini-Prix 95
Myotherapy 102
New Jersey Breeders' Association 66
North Glade Feed & Supply 8
Northview Stallion Station ..... Inside back cover
Pennsylvania Horse Breeders Association 71
Racewear 94
Real estate:
Dick Woolley 4, 99
Coldwell Banker 99, 100
O'Conor Piper & Flynn 100, 101
Reece Construction, Inc. 96
Rigbie Farm 27
Southern States Cooperative 85
Steppin' Stone Farm 68
Stitches by Chloe 48
Stockton Saddlery 46
TOBA 89
Upperville Barns 90
Virginia Thoroughbred Association 67
West Virginia TBA 70
White Hall Feed Co. 71, 104
Wood Meadows Farm 94

White Hall Feed Co.

17106 York Road
Hereford, MD ☎ (301) 329-2171

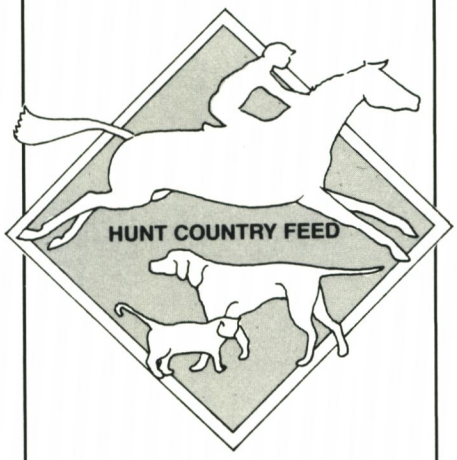

Anderson Feed Co.

423-425 South Main St.
Shrewsbury, PA ☎ (717) 235-4485

◆ ◆ ◆ ◆ ◆ ◆ ◆ ◆

Full Line of Horse Feeds
PURINA
WAYNE
TIZWHIZ
and our own special mix:
HUNT COUNTRY FEED

Feeding Consultations

Complete Line of Horse Supplies, Treatments and Supplements

Hay, Straw and Shavings

Pet Foods and Pet Supplies

Delivery Available

Editorial

Mid-Atlantic Breeding Statistics

The Jockey Club, in association with the American Thoroughbred Breeders Alliance, has recently published for the first time a comprehensive compilation of breeding statistics, including the racing achievements of state-bred runners, for all North American states and provinces. A copy of this worthwhile new document, called the *1991 State Breeders Review*, is now available for reference in this office's research library.

Combining the publication's statistics for the six Mid-Atlantic states—Delaware, Maryland, New Jersey, Pennsylvania, Virginia and West Virginia—gives evidence of the significance of this regional market as a breeding area. For example, while Maryland was ninth in foal production with 1,779 state-breds, the totals for the six-state Mid-Atlantic region rank it third, behind only Kentucky and California, with 4,828.

Likewise, while Maryland-bred runners earned a respectable $37,791,138 during 1989 for sixth place nationally, the runners bred throughout the region earned $90,278,310, good enough for a strong third behind Kentucky-breds and Florida-breds. If we added New York-breds, as some think we should, only Kentucky-breds would have earned more purse money.

Maryland is an important breeding state on its own, ranking as high as fourth on some, but no worse than ninth on any, of 16 national categories. Yet, this six-state region, if treated as one market, would rank first on some lists and no lower than fourth on any. The magnitude of this joint standing provides additional argument for regional cooperation as opposed to age-old competition.

/Richard W. Wilcke

PRIVATE TERMS

1985 PRIVATE ACCOUNT – LAUGHTER, by BOLD RULER

PRIVATE TERMS HOLDS THE STAKES RECORD IN THE WOOD MEMORIAL INVITATIONAL GRADE I – 1:47 1/5

- His winning time in the Wood Memorial was faster than that of Native Dancer, Bold Ruler, Damascus, Seattle Slew, Slew o' Gold, Easy Goer, and many other great horses.
- A genuine combination of performance and pedigree.
- The family of Ruffian, Icecapade and Buckfinder.
- Fifty-seven in foal mares his first season at stud in 1990.
- 1991 stud fee $15,000 payable September 1st.

Standing at Northview Stallion Station:

BAEDERWOOD / CAVEAT / INCA CHIEF / PRIVATE TERMS / SMARTEN / TWO PUNCH / WAQUOIT

All Northview stallions are nominated to the Breeders' Cup and the Maryland Million

Northview Stallion Station

55 Northern Dancer Drive ■ Chesapeake City, MD 21915 ■ Inquiries to: Linda Bench (301) 885-2855 ■ Fax: (301) 885-5985 ■ Tom Bowman, DVM (301) 778-0439

Racing Update's APEX (Annual Progeny Earnings Index) Ratings: a hierarchy of class that provides a better measurement of stallion performance than any other which has practical application in the real world of racing horses. Racing Update, Vol. 14, Nos. 4 & 5.

In the real world of racing horses, DEPUTED TESTAMONY ranks 35th in North America and Europe for APEX A Index (the top 2% of earners).

He ranks 37th for A runners in North America, 34th for B runners in North America, and stands 33rd among leading sires of rated 4-year-olds in North America and Europe. Ranked above ALL Maryland and Mid-Atlantic stallions in all of these categories.

Sire of seven stakes horses from his first three crops to race, including graded stakes winner UNDER OATH.

$5,000 live foal; Traffic Cop—Proof Requested
Nominated to Maryland Million and Breeders' Cup

BONITA FARM

P.O. Box 366, 3745 Harmony Church Rd., Darlington, MD 21034
J. William Boniface, William K. Boniface (301) 879-5324 or 734-6906
Also standing: El Raggaas, John Alden, Mr. Goldust